



The League Leader

The Official Newsletter of the Long Island Industrial Chess League

Volume XVI, Number 12

www.liicl.com

February 24, 2006

Playoff Byes Determined

Team Results - Round 11

3-Feb-2006

| | | | |
|----------|---------------------|-------------|---------------------|
| NGC | Alumni D | Alumni E | LSF |
| ----- | ----- | ----- | ----- |
| Berg G | 1.0 0.0 Frohreich F | Hodos J | 0.0 1.0 Leone D |
| Rizzo R | 1.0 0.0 Shattuck J | Celaru A | 0.0 1.0 Celauro S |
| Wilkie C | 1.0 0.0 DePrisco | Goldstein C | 0.0 1.0 Standing R |
| Marley K | 1.0 0.0 Hartten E | Thomas W | 0.0 1.0 Greenwald J |
| | 4.0 0.0 | | 0.0 4.0 |

| | | | |
|----------|--------------------|-------------|----------------------|
| PRA | Honeywell/KSF | CCC | LIRR |
| ----- | ----- | ----- | ----- |
| Dwilit J | 1.0 0.0 Solomon S | Lamb T | 0.0 1.0 Zatonskih A |
| Hom D | 1.0 0.0 Muttreja S | Viale R | 0.0 1.0 Pappaceno, M |
| Forfeit | 0.0 1.0 Insogna M | Dorsky M | 0.0 1.0 Panico NIII |
| Forfeit | 0.0 0.0 Forfeit | Montenero P | 0.0 1.0 Johnson W |
| | 2.0 1.0 | | 0.0 4.0 |

| | |
|-------------|----------------------|
| EDO | Alumni C |
| ----- | ----- |
| Chipkin L | 1.0 0.0 Kingsley J |
| Romero S | 1.0 0.0 Goldman M |
| Alikakos G | 1.0 0.0 Watnick M |
| Spreckles C | 0.0 1.0 Mastandrea R |
| | 3.0 1.0 |

Some Ronnies Clinched

Round 12 is a position round and completes final regular season play. The order of finish will be used to seed the teams for the playoffs. The round 12 pairings are:

- EDO (W) vs. LSF (B)
- NGC (W) vs. LIRR (B)
- CCC (W) vs. PRA (B)
- ALE (W) vs. HON (B)
- ALD (W) vs. ALC (B)

As a result of play through round 11, a number of positions and Ronnies have been already clinched.

LIRR is the regular season champion as no one can overtake them for first place. Willie Johnson has clinched Class A and MVP but Len Chipkin could tie him for those honors if Len wins and Willie loses in round 12. Justin Greenwald has clinched Class D but Walter Thomas could catch him with a win combined with a Greenwald loss.

LIRR, NGC, EDO, LSF, PRA & CCC have clinched first round playoff byes. Honeywell will finish 7th and play the 10th place finisher in the first round of the playoffs. All first round and 2 of the second round playoff matches will be known at the end of round 12 play.

Submit Your Games

To capture a Best Game or Best Combination award, you must submit the game score. To date we have very few games to select from. Submit those games and capture a Ronnie!

In This Issue

| | |
|-----------------------------------|---|
| Team Results - Round 11 | 1 |
| Submit Your Games | 1 |
| Some Ronnies Clinched | 1 |
| 2005-06 LIICL Team Standings | 1 |
| Individual Class Standings | 2 |
| LIICL Directory | 3 |
| Announcing LIICL Quiz 2006 | 4 |
| EBoard Meeting on March 4th | 4 |
| New Ratings After Round 12 | 4 |
| Linares Update | 4 |
| Quiz Question #7 | 5 |
| LIICL Match Play Rules of Conduct | 6 |
| LIICL Tie-Break Chart | 7 |
| LIICL Schedule Rev. G | 8 |

2005-2006 LIICL Regular Season Team Standings

| Team | Team LIICL | | | Games | | | | Match | | | | F |
|--------------|------------|-----|--------|-------|----|----|------|-------|----|---|-----|---|
| | Rating | Pts | TB's | W | L | D | Pts | W | L | D | Pts | |
| LIRR | 2199 | 190 | 188.25 | 32 | 3 | 9 | 36.5 | 9 | 1 | 1 | 9.5 | 0 |
| NGC | 2015 | 162 | 149.75 | 24 | 9 | 11 | 29.5 | 7 | 3 | 1 | 7.5 | 0 |
| EDO | 1848 | 151 | 135.50 | 23 | 13 | 8 | 27.0 | 6 | 2 | 3 | 7.5 | 1 |
| LSF | 1861 | 144 | 114.00 | 22 | 16 | 6 | 25.0 | 6 | 4 | 1 | 6.5 | 0 |
| PRA | 1925 | 137 | 119.50 | 23 | 17 | 4 | 25.0 | 7 | 3 | 1 | 7.5 | 7 |
| CCC | 1715 | 136 | 104.25 | 23 | 20 | 1 | 23.5 | 5 | 3 | 3 | 6.5 | 2 |
| Honeywell/KS | 1692 | 116 | 60.50 | 16 | 22 | 6 | 19.0 | 4 | 6 | 1 | 4.5 | 4 |
| Alumni E | 1601 | 90 | 37.75 | 10 | 29 | 5 | 12.5 | 2 | 8 | 1 | 2.5 | 4 |
| Alumni D | 1655 | 89 | 33.50 | 11 | 31 | 2 | 12.0 | 1 | 7 | 3 | 2.5 | 3 |
| Alumni C | 1517 | 80 | 40.50 | 8 | 34 | 2 | 9.0 | 0 | 10 | 1 | 0.5 | 0 |

Individual Class Standings After Round 11

| Rating | Name | Team | PPR | G | W | L | D |
|----------------|----------------------|------|------|----|---|----|---|
| Class A | | | | | | | |
| 1933 | Johnson, Willie | LIR | 4.64 | 11 | 9 | 0 | 2 |
| 2087 | Chipkin, Len | EDO | 4.27 | 11 | 7 | 0 | 4 |
| 2111 | Pappaceno, Mike | LIR | 4.09 | 10 | 7 | 0 | 3 |
| 2150 | Berg, George | NGC | 3.91 | 11 | 5 | 0 | 6 |
| 1902 | Hom, Dennis | PRA | 3.55 | 11 | 7 | 4 | 0 |
| 1986 | Panico, Nick III | LIR | 3.36 | 8 | 6 | 1 | 1 |
| 1967 | Rizzo, Robert | NGC | 3.36 | 10 | 6 | 3 | 1 |
| 1924 | Romero, Steve | EDO | 3.36 | 10 | 5 | 2 | 3 |
| 1959 | Wilkie, Clayton | NGC | 3.00 | 9 | 5 | 3 | 1 |
| 1998 | Leone, Dave | LSF | 2.64 | 7 | 3 | 1 | 3 |
| 1912 | Bonfante, Charles | LSF | 2.64 | 8 | 4 | 3 | 1 |
| 2021 | USCF Guevara, Robert | LIR | 2.45 | 6 | 3 | 1 | 2 |
| 1948 | Hodos, Julian | ALE | 2.45 | 10 | 3 | 5 | 2 |
| 2046 | USCF Hellenschmidt A | LIR | 2.27 | 5 | 3 | 1 | 1 |
| 1927 | Wisbauer, Robert | PRA | 2.09 | 5 | 2 | 1 | 2 |
| 1925 | Panico, Danny | LIR | 1.73 | 2 | 2 | 0 | 0 |
| 2479 | USCF Zatonskih, Anna | LIR | 1.36 | 1 | 1 | 0 | 0 |
| 2165 | USCF Critelli, James | LIR | 1.36 | 1 | 1 | 0 | 0 |
| 1968 | Cranston, Tim | PRA | 1.18 | 2 | 0 | 1 | 1 |
| 1922 | Rodriguez, Keith | NGC | 1.18 | 1 | 0 | 0 | 1 |
| Class B | | | | | | | |
| 1945 | Dwulit, James | PRA | 3.91 | 10 | 8 | 2 | 0 |
| 1835 | Marley, Ken T | NGC | 3.91 | 11 | 7 | 2 | 2 |
| 1813 | Alikakos, George | EDO | 3.36 | 10 | 6 | 3 | 1 |
| 1779 | Viale, Richard | CCC | 3.36 | 11 | 6 | 4 | 1 |
| 1769 | Sommese, Anthon | PRA | 3.36 | 9 | 6 | 2 | 1 |
| 1862 | /11 Lamb, Terry | CCC | 3.18 | 10 | 6 | 4 | 0 |
| 1800 | EST Celauro Sal | LSF | 2.82 | 5 | 5 | 0 | 0 |
| 1700 | EST Dorsky Michael | CCC | 2.82 | 7 | 5 | 2 | 0 |
| 1822 | Solomon, Steve | HON | 2.64 | 10 | 3 | 4 | 3 |
| 1744 | Standing, Robert | LSF | 2.64 | 8 | 4 | 3 | 1 |
| 1742 | Kolczynski, Jim | LSF | 1.73 | 6 | 2 | 4 | 0 |
| 1724 | Frohreich, Frank | ALD | 1.36 | 10 | 1 | 9 | 0 |
| 1881 | Mahoney, Kevin | NGC | 1.00 | 1 | 0 | 1 | 0 |
| Class C | | | | | | | |
| 1720 | Muttreja, Suresh | HON | 3.00 | 11 | 5 | 5 | 1 |
| 1593 | Inogna, Matt | HON | 3.00 | 11 | 5 | 5 | 1 |
| 1698 | Montenero, Paul | CCC | 2.82 | 9 | 5 | 4 | 0 |
| 1616 | Spreckles, Charle | EDO | 2.82 | 11 | 5 | 6 | 0 |
| 1569 | Rusch, Ed | ALD | 2.82 | 9 | 5 | 4 | 0 |
| 1586 | Celaru, Adrian | ALE | 2.45 | 11 | 3 | 6 | 2 |
| 1645 | Ogen, Tom | HON | 2.27 | 8 | 3 | 4 | 1 |
| 1628 | Kingsley, John | ALC | 1.73 | 10 | 2 | 8 | 0 |
| 1576 | Shattuck, John | ALD | 1.55 | 9 | 1 | 7 | 1 |
| 1522 | Goldman, Mel | ALC | 1.55 | 10 | 1 | 8 | 1 |
| 1674 | Ulfers, Ed | ALD | 1.36 | 1 | 1 | 0 | 0 |
| 1466 | Watnick, Mel | ALC | 1.36 | 11 | 1 | 10 | 0 |
| 1398 | /6 Egert, George | NGC | 1.36 | 1 | 1 | 0 | 0 |
| 1664 | Wu, Danny | NGC | 1.00 | 0 | 0 | 0 | 0 |
| 1612 | Cecchini, Richard | EDO | 1.00 | 1 | 0 | 1 | 0 |
| Class D | | | | | | | |
| 1429 | Greenwald, Justin | LSF | 2.64 | 10 | 4 | 5 | 1 |
| 1387 | Thomas, Walter | ALE | 2.27 | 10 | 3 | 6 | 1 |
| 1376 | Mastandrea, Robe | ALC | 2.09 | 7 | 3 | 4 | 0 |
| 1149 | Zunino, Hugo | ALD | 1.91 | 6 | 2 | 3 | 1 |
| 1315 | Loshin, Al | ALC | 1.55 | 6 | 1 | 4 | 1 |
| 1485 | Goldstein, Carrie | ALE | 1.36 | 10 | 1 | 9 | 0 |
| 1467 | Proffman, Paul | CCC | 1.36 | 3 | 1 | 2 | 0 |
| 1434 | Hartten, Ed | ALD | 1.36 | 3 | 1 | 2 | 0 |
| 1542 | /5 DePrisco, William | ALD | 1.00 | 2 | 0 | 2 | 0 |
| 1420 | EST Caracciolo, J | LSF | 1.00 | 1 | 0 | 1 | 0 |
| 1403 | USCF Schilling, Pete | IND | 1.00 | 0 | 0 | 0 | 0 |
| 1142 | Cretaro, Tony | CCC | 1.00 | 2 | 0 | 2 | 0 |

The League Leader

www.liicl.com

Editor-in-Chief
Robert Rizzo

Copy Editor
Clayton Wilkie

Photography
Kathy Dwulit
Tony Cretaro

Board of Directors

President
George Alikakos

Treasurer
John Kingsley

Rules Director
Tony Sommese

Executive Board

Honeywell/KSF
Tom Ogen

EDO
George Alikakos

Alumni C
John Kingsley

Clear-Cut
Paul Montenero

Alumni D
Ed Rusch

Life Service Foundation
Robert Standing

Northrop Grumman
George Berg

Alumni E
Adrian Celaru

Photon
Jim Dwulit

LIRR
Nick Panico III

The League Leader, © 2006, Long Island Industrial Chess League, is published approximately biweekly during the Long Island Industrial Chess League season from October to May each year. The Long Island Industrial Chess League is a non-profit organization founded for the purpose of promoting goodwill and friendship through the game of chess and to conduct tournaments, matches and other forms of chess competition. Neither the LIICL nor its members assume any responsibility for the accuracy of the information contained herein. No reproduction in part nor in full may be made without the expressed written consent of the Board of Directors of the Long Island Industrial Chess League. Requests and inquiries may be made in writing to:

Board of Directors
LIICL
144 Roxbury Avenue
Oakdale, NY 11769

LIICL Directory

October 7, 2005

| <u>Name</u> | <u>Function</u> | <u>Telephone</u> | <u>E-mail</u> |
|--------------------|---------------------------------------|--|---|
| Alikakos, George | EDO, Captain President, LIICL | 718-836-1250 (H) 631-630-5343 (W) | george.alikakos@DP.ail.com |
| Berg, George | Northrop Grumman, Captain | 516-346-9111 (W) 516-938-5370 (H) | george.berg@ngc.com |
| Dwulit, Jim | Photon Research Assocs., Captain | 631-467-7565 (H) 631-331-6482 (W) | dwulit@photon.com |
| Adrian Celaru | Alumni E, Captain | | acelaru@veeco.com |
| Kingsley, John | Alumni C, Captain Treasurer, LIICL | 631-563-2108 (H) | JKingsley@msn.com |
| Ogen, Thomas | Honeywell/KSF, Captain | 718-446-5443 (H) 516-921-6704 x2880 (W) | Tom_Ogen@ademco.com |
| Sommese, Tony | Rules Director, LIICL | 631-331-6322 (W) | sommese@photon.com |
| Montenero, Paul | Clear-Cut Computing, Captain | 516-845-4081 (W) | clearcut@mindspring.com |
| Rizzo, Robert | Editor, League Leader | 516-575-2306 (W) 516-378-1342 (H) | robert.rizzo@ngc.com rrizknight@juno.com |
| Rusch, Ed | Alumni D, Captain | 516-735-0417 (H) | |
| Standing, Robert | LSF, Captain | 631-271-6120 (H) 631-697-9846 (C) | |
| Huntington Library | Playing Site | 631-427-5165 | ammurphy@suffolk.lib.ny.us |
| LIICL | Board of Directors | | www.liicl.com |

Announcing LIICL Quiz 2006!

Starting with the Vol. XVI, No.6 edition of the League Leader, a new LIICL chess contest is being launched. It will consist in total of 12 chess related questions, one in each newsletter up until the LIICL Finals. The points will vary depending upon the level of difficulty. There will be prizes for the 5 contestants who compile the most total points. The prizes will be announced soon. Answers to each question can be submitted either via email to liicl@yahoo.com or in person to Bob Rizzo using one of the entry sheets provided during each round. Time is of the essence. To earn full points, your answer must be received no later than midnight of the following round of play. Due to the fact that the time between rounds is not always the same, this will mean that you will have more time to answer some questions than others. For each round that an answer is late, one point will be deducted from your score (assuming your answer is correct). Your answer must contain your name, the quiz problem number and your answer. If submitting by email, please put "LIICL Quiz 2006" in the title. All decisions of the judges are final. The seventh question appears on the following page. Good Luck.

E-Board Meeting March 4th

There will be an LIICL Executive Board meeting at the Huntington Library at noon on Saturday, March 4, 2006. There will be several important items discussed so all teams should be present. The following items are on the docket so far. Please contact one of the Officers if you wish to forward any proposals.

- * Budget cuts
- * Outcome of Huntington Library Board of Trustees Feb. 28th Meeting
- * Planning for the Awards Evening
- * Playoff Rules and League Schedule
- * Nominations for Officers

New Ratings After Round 12









The Playoffs will be contested with board order based upon the Playoff Rating List. This list will be issued soon after the final move of round 12. In many cases there will be board changes as teammates will have to switch positions. Any member who played their 4th rated game during the second half of the season will have a provisional LIICL rating which will replace an established USCF rating or an estimated rating.

Players who have reached their 15th rated game during the second half of the regular season will earn a regular rating. Provisional ratings are based upon a performance formula while regular ratings change based upon the deltas of the opponents only. The USCF based Elo rating system is used.

Linares Update

After 4 rounds Peter Leko and Peter Svidler lead the field with 3-1/2 out of 4. The major surprise so far is the poor play of Veselin Topalov who is at minus 2! This year the first half of this tournament is being played in Morelia, Mexico!

Standings

| | | | 1 | 2 | 3 | 4 | 5 | 6 | 7 | 8 | | |
|---|--|------|------|---|---|---|---|---|---|---|---|---------|
| 1 |  Leko, P | 2740 | +309 | * | ½ | 1 | | | 1 | | 1 | 3.5 / 4 |
| 2 |  Svidler, P | 2765 | +300 | ½ | * | | | 1 | | 1 | 1 | 3.5 / 4 |
| 3 |  Ivanchuk, V | 2729 | -1 | 0 | | * | 1 | ½ | ½ | | | 2.0 / 4 |
| 4 |  Aronian, L | 2752 | -32 | | | 0 | * | | 1 | ½ | ½ | 2.0 / 4 |
| 5 |  Bacrot, E | 2717 | -69 | | 0 | ½ | | * | | ½ | ½ | 1.5 / 4 |
| 6 |  Radjabov, T | 2700 | -33 | 0 | | ½ | 0 | | * | 1 | | 1.5 / 4 |
| 7 |  Topalov, V | 2801 | -258 | | 0 | | ½ | ½ | 0 | * | | 1.0 / 4 |
| 8 |  Vallejo Pons, F | 2650 | -97 | 0 | 0 | | ½ | ½ | | | * | 1.0 / 4 |

Aronian, L (2752) - Topalov, V (2801)

[E55]

XXIII SuperGM

Morelia/Linares MEX/ESP Round (3)

20.02.2006

1.d4 Nf6 2.c4 e6 3.Nc3 Bb4 4.e3 0-0 5.Bd3 c5 6.Nf3 d5 7.0-0 dxc4 8.Bxc4 Nbd7 9.a3 cxd4 10.axb4 dxc3 11.bxc3 Qc7 12.Be2 Nd5 13.Bd3 Qxc3 14.Ra3 Qf6 15.Qc2 h6 16.b5 Nb4 17.Bh7+ Kh8 18.Qb1 a5 19.Be4 Nc5 20.Bd2 Bd7 21.Bxb4 axb4 22.Qxb4 Rxa3 23.Qxc5 Rfa8 24.Ne5 b6 25.Qc7 Bxb5 26.Bxa8 Rxa8 27.Rd1 Ba4 28.Rd4 Be8 29.g3 Kh7 30.Kg2 Ra5 31.Nc4 Ra2 32.Rf4 Qc3 33.Qxb6 Ra1 34.Qb7 Qc1 35.Kh3 f6 36.Rg4 Bg6 37.Rxg6 Kxg6 38.Qe4+ Kf7 39.Nd6+ Ke7 40.Nf5+ Kd7 41.Nxg7 Qf1+ 42.Kh4 Qxf2 43.Qxe6+ Kc7 44.Qc4+ Kb7 45.Qe4+ Kb8 46.Qf4+ Qxf4+ 47.exf4 Ra2 48.h3 Kc8 49.Kh5 Ra3 50.Nf5 Kd7 51.Kxh6 Ke6 52.Kg6 Ra5

53.Ng7+ Ke7 54.h4 Ra6 55.Nh5 Ra8 56.Ng7 Ra6 57.g4 f5+ 58.Kxf5 Kf7 59.Nh5 Ra5+ 60.Ke4 Ra3 61.g5 Rh3 62.Kf5 Rxh4 63.g6+ Kg8 64.Kg5 Rh1 65.Nf6+ Kf8 66.Nh5 Rg1+ 67.Kh6 Rh1 68.f5 Kg8 69.Kg5 Rg1+ 70.Kf6 Rg4 71.Ng7 Ra4 72.Ne6 Ra5 73.Nc7 Kf8 74.Ke6 Ra7 75.Nb5 Re7+ 76.Kf6 Rd7 77.Nc3 Rd6+ 78.Kg5 Kg7 79.Nb5 Rd5 80.Nc7 Re5 81.Ne6+ Kg8 82.Kf6 Ra5 83.Nc7 Rc5 84.Ne8 Rc1 85.Nd6 Kf8 86.Ne4 Rc6+ 87.Kg5 Rc4 88.Ng3 Rc3 89.Ne4 Rc4 90.Nf6 Rc1 91.Nd7+ Kg8 92.f6 Rf1 93.Ne5 Rg1+ 94.Kf5 Rf1+ 95.Ke6 Re1 96.Kd6 Re2 97.Nc6 Rg2 98.Ke6 Re2+ 99.Kd7 Kf8 100.Kd6 Rg2 101.Ne5 Rd2+ 102.Ke6 Re2 103.Kf5 Rf2+ 104.Kg5 Rg2+ 105.Kh4 Rf2 106.Ng4 Rg2 107.Ne5 Rf2 108.Kg5 Rg2+ 109.Kf4 Rf2+ 110.Nf3 Rf1 111.Ke3 Kg8 112.Kf4 Kf8 113.Ke4 Kg8 114.Ke3 Ra1 115.Kf4 Rf1 116.Kg4 Rf2 117.Kg3 Rf1 118.Kf4 Rf2 119.Ke4 Rf1 120.Ke3 Ra1 121.Kd4 Rf1 122.Ke4 Rf2 123.g7 Rg2 ½-½

LIICL QUIZ 2006 Answer Form

LIICL Quiz 2006 Question #7:

In this strange legal position it is White to move. What is the minimum number of pieces which have to be moved before the pawn on a4 can be advanced to a5? (5 Points)

Due Date: March 10, 2006

Total Value: 5 Points

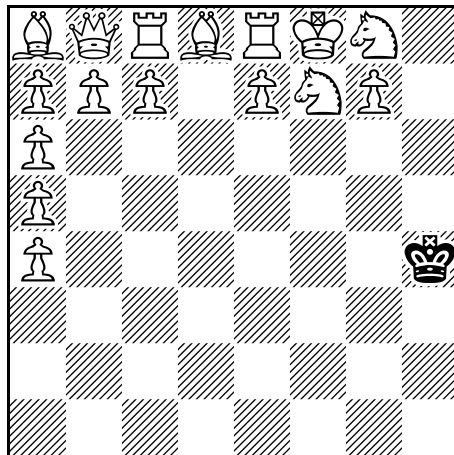

Your Name: _____

Your Answer: _____

(Please submit to Bob Rizzo or email to: liicl@yahoo.com)

Rules of Conduct for LIICL Match Play

- 1) Games are played under USCF rules unless otherwise stated in the LIICL Constitution.
- 2) Time Control is game/90 or game/85 + 5 seconds per move. Electronic clocks with time delay take preference.
- 3) All play will start promptly at 6:50 PM. Any player not appearing by 7:50 PM, forfeits the game.
- 4) A primary Tournament Director (TD) will be announced before the onset of play each round. A secondary TD will be announced at that time who will preside over any match that the involves a team which belongs to the same organization as the primary TD.
- 5) Each team is responsible to provide two boards, two sets and two chess clocks.
- 6) All moves must be recorded except if either player has less than five minutes remaining. If moves are not recorded, any claim of repetition is void.
- 7) Clocks must face outward toward the aisle and away from any wall. The TD must have clear visibility. Black has choice of which side he/she wishes to place the clock. Once this is established, then players must rotate the board so as to satisfy the visibility requirement. This may require that not all members of any team will be sitting on the same side of the table.
- 8) Players must sit in order of LIICL rating. If a player is late, the team may postpone assigning players to boards since alternates, if available, must sit in board order. In any case, clocks will start at 6:50 PM. If a board is unfilled and forfeit, this shall not cause the forfeit of any lower board (this is an exception from USCF rules).
- 9) If both opponents are late, the elapsed time should be divided evenly among them upon arrival of the first player.
- 10) If an error was made in setting the clocks or if the clock is not functioning correctly, the time error shall corrected if it can be determined what the correct times should be. If a determination cannot be made, then the elapsed error shall be divided between the players. If this puts a player in severe time trouble or would cause a player to lose on time, then the time will be proportioned at the discretion of the TD.
- 11) To claim a win on time, you must have mating material. Otherwise the game is a draw. According to USCF laws, you must call your opponent's flag. If both flags are down, the game is a draw. Checkmate ends the game but it is always a good idea to stop your clock anyway just to eliminate any arguments.
- 12) With less than five minutes remaining on your clock, you must hit the clock with the same hand which moves the pieces.
- 13) If an illegal move is made, stop the clocks and call the TD. Two minutes will be added to your time if the TD establishes that the opponent has made an illegal move.
- 14) All players must move away from the playing table when their game is concluded. Loud post mortems, kibitzing and any other form of interference are prohibited and can be penalized by the ouster of the guilty party(ies) and/or banishment from the league.
- 15) Table numbers are assigned for each match on the playing schedule.
- 16) Match results, along with names of participants on each board, must be recorded on the results sheet provided and must be submitted to the Rules Director at the end of play.
- 17) A team captain may, without looking at or considering the board position of a game in progress:
 - a) ask a teammate to offer a draw,
 - b) instruct his teammate to accept or refuse a draw offer,or
 - c) tell his teammate the results of any completed games.
- 18) A player may ask his captain if he/she may:
 - a) tender a draw offer,
 - b) accept or reject a draw offer,or
 - c) the score of the match.
- 19) Any conversation among team members not specified in (17) or (18) is illegal.

LIICL Team Tie-Break Chart Through Rnd. 11

| Team | Opponent | | | | | | | | | |
|------|----------|-------|-------|-------|-------|-------|-------|-------|-------|-------|
| | LIRR | LSF | CCC | NGC | PRA | EDO | ALE | HON | ALC | ALD |
| LIRR | | 1-0-0 | 1-0-0 | 2-1-0 | 1-0-0 | 0-0-1 | 1-0-0 | 1-0-0 | 1-0-0 | 1-0-0 |
| LSF | 0-1-0 | | 0-0-1 | 0-1-0 | 2-1-0 | 0-1-0 | 1-0-0 | 1-0-0 | 1-0-0 | 1-0-0 |
| CCC | 0-1-0 | 0-0-1 | | 0-1-0 | 0-0-1 | 1-1-1 | 1-0-0 | 1-0-0 | 1-0-0 | 1-0-0 |
| NGC | 1-2-0 | 1-0-0 | 1-0-0 | | 0-1-0 | 0-0-1 | 1-0-0 | 1-0-0 | 1-0-0 | 1-0-0 |
| PRA | 0-1-0 | 1-2-0 | 0-0-1 | 1-0-0 | | 1-0-0 | 1-0-0 | 1-0-0 | 1-0-0 | 1-0-0 |
| EDO | 0-0-1 | 1-0-0 | 1-1-1 | 0-0-1 | 0-1-0 | | 1-0-0 | 1-0-0 | 1-0-0 | 1-0-0 |
| ALE | 0-1-0 | 0-1-0 | 0-1-0 | 0-1-0 | 0-1-0 | 0-1-0 | | 0-2-0 | 2-0-0 | 0-0-1 |
| HON | 0-1-0 | 0-1-0 | 0-1-0 | 0-1-0 | 0-1-0 | 0-1-0 | 2-0-0 | | 1-0-0 | 1-0-1 |
| ALC | 0-1-0 | 0-1-0 | 0-1-0 | 0-1-0 | 0-1-0 | 0-1-0 | 0-2-0 | 0-1-0 | | 0-1-1 |
| ALD | 0-1-0 | 0-1-0 | 0-1-0 | 0-1-0 | 0-1-0 | 0-1-0 | 0-0-1 | 0-1-1 | 1-0-1 | |

Key:



= opponent has tie-break odds



= team has tie-break odds



= tie-break odds will go to the team with most LIICL points

2005-2006 LIICL Regular Season Schedule, Rev. G 2/11/06

Starting time for the regular season is 6:50 PM. Time control is game/90 or game/85 + 5 sec/move.

| Round | 1 | 2 | 3 | 4 | 5 | 6 | 7 | 8 | 9 | 10 | 11 | 12 |
|----------------|--------|--------|--------|--------|--------|--------|--------|--------|--------|--------|--------|--------|
| Date | 09-Sep | 23-Sep | 07-Oct | 21-Oct | 04-Nov | 18-Nov | 02-Dec | 16-Dec | 06-Jan | 20-Jan | 03-Feb | 24-Feb |
| Location | LIB | LIB | LIB | LIB | LIB | LIB | LIB | LIB | LIB | LIB | LIB | LIB |
| 1LSF | A W | 2 W | 3 B | 4 W | 5 W S | 5 B D | 6 W C | 7 B | 5 B | 8 W | 9 B | 6 B D |
| 2LIRR | 9 W S | 1 B | A W | 3 W | 7 W | 4 B | 5 W D | 6 B C | 7 B | 7 W | 8 B | 7 B S |
| 3Alumni D | 8 W | 9 B S | 1 W | 2 B | A B | A W | 4 W | 5 B D | 4 B | 6 W C | 7 B | 4 W |
| 4Alumni C | 7 W | 8 B | 9 W S | 1 B | 9 B | 2 W | 3 B | A W | 3 W | 5 W D | 6 B C | 3 B |
| 5PRA | 6 W | 7 B | 8 W | 9 B S | 1 B C | 1 W | 2 B | 3 W | 1 W S | 4 B | A W D | 8 B |
| 6EDO | 5 B C | A B | 7 W | 8 B | 8 W D | 9 W S | 1 B | 2 W | 8 B | 3 B | 4 W | 1 W |
| 7NGC | 4 B D | 5 W C | 6 B | A B | 2 B | 8 W | 9 B S | 1 W | 2 W D | 2 B | 3 W | 2 W |
| 8CCC | 3 B | 4 W D | 5 B C | 6 W | 6 B | 7 B | A B | 9 W S | 6 W C | 1 B | 2 W | 5 W |
| 9Alumni E | 2 B | 3 W | 4 B D | 5 W C | 4 W | 6 B | 7 W | 8 B | A W | A B S | 1 W | A W |
| A Honeywell/KS | 1 B | 6 W | 2 B | 7 W D | 3 W | 3 B C | 8 W | 4 B | 9 B | 9 W | 5 B S | 9 B C |

Explanation: Rounds 5, 9 & 12 are position rounds. Opponents will be determined based upon standings.
 Pairings for Position Rounds are: First vs. Second, Third vs. Fourth, Fifth vs. Sixth, Seventh vs. Eighth and Ninth vs. Tenth
 Pairings for Round 1 of the Playoffs: Seventh vs. Tenth and Eighth vs. Ninth, First through Sixth have Byes

Starting time for the playoffs is 6:50 PM. Time control is game/90 or game/85 + 5 sec/move.

Playoffs: Round 1: (LIB) 10-Mar Quarters: (LIB) 24-Mar Semis: (LIB) 31-Mar Finals: (LIB) 28-Apr Individual Final: (LIB) 05-May

Events: Charity Blitz: (TBD) TBD GM Simul: (TBD) TBD Awards Evening: (LIB) 19-May

Key: D = Director UMC= United Methodist Church W= White on Board 1
 S = Secondary Director CCH= The Congregational Church of Huntington B= Black on Board 1
 C = Coffee Duty LIB= Huntington Library TBD= To Be Determined