



The League Leader

The Official Newsletter of the Long Island Industrial Chess League

Volume XVI, Number 13

www.liicl.com

March 10, 2006

Liability Clause Lifted

Team Results - Round 12

24-Feb-2006

NGC -----		LIRR -----		AlumniE -----		Honeywell/KSF -----
Berg G	1.0 0.0	Pappaceno,M		Hodos J	1.0 0.0	Solomon S
Rizzo R	0.5 0.5	Johnson W		Celaru A	0.0 1.0	Muttreja S
Wilkie C	0.5 0.5	Panico D		Goldstein C	0.5 0.5	Ogen T
Marley K	0.0 1.0	Paciulli F		Thomas W	0.0 1.0	Insogna M
	2.0 2.0				1.5 2.5	

AlumniD -----		Alumni C -----		CCC -----		PRA -----
Frohreich F	1.0 0.0	Kingsley J		Lamb T	0.5 0.5	Dwulit J
Rusch E	1.0 0.0	Goldman M		Viale R	1.0 0.0	Hom D
DePrisco	1.0 0.0	Watnick M		Dorsky M	0.0 1.0	Sommese A
Hartten E	0.0 1.0	Loshin A		Montenero P	1.0 0.0	Forfeit
	3.0 1.0				2.5 1.5	

EDO -----		LSF -----		Rated, Non-Scheduled Games			
Chipkin L	0.0 1.0	Leone D		White		Black	
Romero S	1.0 0.0	Celauro S		-----		-----	
Alikakos G	1.0 0.0	Standing R		Zunino H	1.0 0.0	Mastandrea R	
Forfeit	0.0 1.0	Greenwald J					
	2.0 2.0						

Library Nixes Insurance

The threat of a lawsuit from the Suffolk County division of the NYCLU was apparently enough to cause the Huntington Public Library to remove their requirement that groups carry liability insurance in order to hold meetings. The Board of Trustees voted on February 28th to rescind the requirement after their insurer, Sammis Insurance Agencies, agreed not to cancel the Library insurance over this issue.

The LIICL was forced to get insurance to save the current season. This one time cost has put a big dent in the LIICL budget. An Executive Board meeting of the LIICL captains will take place at 6:30 PM on Friday March 10th to discuss this and other proposals that have been forwarded for consideration.

Submit Your Games

To capture a Best Game or Best Combination award, you must submit the game score. To date we have very few games to select from. Submit those games and capture a Ronnie!

In This Issue

Team Results - Round 12	1
Library Nixes Insurance	1
Submit Your Games	1
2005-06 LIICL Team Standings	1
Individual Class Standings	2
LIICL Directory	3
LIICL Quiz 2006	4
2005-06 Ronnie Performance Winners	4
Quiz Question #8	5
LIICL Match Play Rules of Conduct	6
LIICL Playoff Ratings	7
LIICL Tie-Break Chart	8
16 LIICL Players at USATE	8
LIICL Playoff Brackets	9
LIICL Schedule Rev. G	10

Final 2005-2006 LIICL Regular Season Team Standings

Team	Team LIICL			Games				Match				F
	Rating	Pts	TB's	W	L	D	Pts	W	L	D	Pts	
LIRR	2199	202	222.50	33	4	11	38.5	9	1	2	10.0	0
NGC	2015	174	186.00	25	10	13	31.5	7	3	2	8.0	0
EDO	1848	162	165.25	25	15	8	29.0	6	2	4	8.0	2
LSF	1861	156	140.25	24	18	6	27.0	6	4	2	7.0	0
CCC	1715	150	133.75	25	21	2	26.0	6	3	3	7.5	2
PRA	1925	146	144.25	24	19	5	26.5	7	4	1	7.5	8
Honeywell/KS	1692	130	74.00	18	23	7	21.5	5	6	1	5.5	4
Alumni D	1655	105	38.75	14	32	2	15.0	2	7	3	3.5	3
Alumni E	1601	100	51.25	11	31	6	14.0	2	9	1	2.5	4
Alumni C	1517	88	48.50	9	37	2	10.0	0	11	1	0.5	0

Final LIICL 2005-2006 Individual Class Standings

Rating	Name	Team	PPR	G	W	L	D
Class A							
1941	Johnson, Willie	LIR	4.50	12	9	0	3
2162	Berg, George	NGC	4.00	12	6	0	6
2073	Chipkin, Len	EDO	4.00	12	7	1	4
2111	Pappaceno, Mike	LIR	3.83	11	7	1	3
1934	Romero, Steve	EDO	3.50	11	6	2	3
1951	Rizzo, Robert	NGC	3.33	11	6	3	2
1865	Hom, Dennis	PRA	3.33	12	7	5	0
2000	Panico, Nick III	LIR	3.17	8	6	1	1
1978	Wilkie, Clayton	NGC	3.00	10	5	3	2
2012	Leone, Dave	LSF	2.83	8	4	1	3
1914	Hodos, Julian	ALE	2.67	11	4	5	2
1902	Bonfante, Charles	LSF	2.50	8	4	3	1
1897 /6	Guevara, Robert	LIR	2.33	6	3	1	2
1988 /5	Hellenschmidt A	LIR	2.17	5	3	1	1
1929	Wisbauer, Robert	PRA	2.00	5	2	1	2
1939	Panico, Danny	LIR	1.83	3	2	0	1
2479 USCF	Zatonskih, Anna	LIR	1.33	1	1	0	0
2165 USCF	Critelli, James	LIR	1.33	1	1	0	0
1969	Cranston, Tim	PRA	1.17	2	0	1	1
1922	Rodriguez, Keith	NGC	1.17	1	0	0	1
Class B							
1935	Dwulit, James	PRA	3.83	11	8	2	1
1799	Marley, Ken T	NGC	3.67	12	7	3	2
1871	Alikakos, George	EDO	3.50	11	7	3	1
1843	Viale, Richard	CCC	3.50	12	7	4	1
1805	Sommese, Anthon	PRA	3.50	10	7	2	1
1888	Lamb, Terry	CCC	3.17	11	6	4	1
2008 /6	Celauro Sal	LSF	2.67	6	5	1	0
1842 /7	Dorsky Michael	CCC	2.67	8	5	3	0
1827	Solomon, Steve	HON	2.50	11	3	5	3
1751	Standing, Robert	LSF	2.50	8	4	3	1
1722	Kolczynski, Jim	LSF	1.67	6	2	4	0
1717	Frohreich, Frank	ALD	1.67	11	2	9	0
1844 USCF	Paciulli F	LIR	1.33	1	1	0	0
1881	Mahoney, Kevin	NGC	1.00	1	0	1	0
Class C							
1736	Muttreja, Suresh	HON	3.17	12	6	5	1
1600	Insogna, Matt	HON	3.17	12	6	5	1
1714	Montenero, Paul	CCC	3.00	10	6	4	0
1599	Rusch, Ed	ALD	3.00	10	6	4	0
1585	Spreckles, Charle	EDO	2.67	11	5	6	0
1648	Ogen, Tom	HON	2.33	9	3	4	2
1574	Celaru, Adrian	ALE	2.33	12	3	7	2
1621	Kingsley, John	ALC	1.67	11	2	9	0
1556	Shattuck, John	ALD	1.50	10	1	8	1
1510	Goldman, Mel	ALC	1.50	11	1	9	1
1700	Ulfers, Ed	ALD	1.33	1	1	0	0
1421	Watnick, Mel	ALC	1.33	12	1	11	0
1398 /6	Egert, George	NGC	1.33	1	1	0	0
1664	Wu, Danny	NGC	1.00	0	0	0	0
1612	Cecchini, Richard	EDO	1.00	1	0	1	0
Class D							
1447	Greenwald, Justin	LSF	2.83	11	5	5	1
1372	Thomas, Walter	ALE	2.17	11	3	7	1
1378	Mastandrea, Robe	ALC	2.00	8	3	5	0
1307	Loshin, Al	ALC	1.83	6	2	3	1
1202	Zunino, Hugo	ALD	1.83	6	2	3	1
1468	Goldstein, Carrie	ALE	1.50	11	1	9	1
1589 /5	DePrisco, William	ALD	1.33	3	1	2	0
1482	Proffman, Paul	CCC	1.33	3	1	2	0
1379	Hartten, Ed	ALD	1.33	4	1	3	0
1420 EST	Caracciolo, J	LSF	1.00	1	0	1	0
1403 USCF	Schilling, Pete	IND	1.00	0	0	0	0
1142	Cretaro, Tony	CCC	1.00	2	0	2	0

The League Leader

www.liicl.com

Editor-in-Chief
Robert Rizzo

Copy Editor
Clayton Wilkie

Photography
Kathy Dwulit
Tony Cretaro

Board of Directors

President
George Alikakos

Treasurer
John Kingsley

Rules Director
Tony Sommese

Executive Board

Honeywell/KSF
Tom Ogen

EDO
George Alikakos

Alumni C
John Kingsley

Clear-Cut
Paul Montenero

Alumni D
Ed Rusch

Life Service Foundation
Robert Standing

Northrop Grumman
George Berg

Alumni E
Adrian Celaru

Photon
Jim Dwulit

LIRR
Nick Panico III

The League Leader, © 2006, Long Island Industrial Chess League, is published approximately biweekly during the Long Island Industrial Chess League season from October to May each year. The Long Island Industrial Chess League is a non-profit organization founded for the purpose of promoting goodwill and friendship through the game of chess and to conduct tournaments, matches and other forms of chess competition. Neither the LIICL nor its members assume any responsibility for the accuracy of the information contained herein. No reproduction in part nor in full may be made without the expressed written consent of the Board of Directors of the Long Island Industrial Chess League. Requests and inquiries may be made in writing to:

Board of Directors
LIICL
144 Roxbury Avenue
Oakdale, NY 11769

LIICL Directory

October 7, 2005

<u>Name</u>	<u>Function</u>	<u>Telephone</u>	<u>E-mail</u>
Alikakos, George	EDO, Captain President, LIICL	718-836-1250 (H) 631-630-5343 (W)	george.alikakos@DP.ail.com
Berg, George	Northrop Grumman, Captain	516-346-9111 (W) 516-938-5370 (H)	george.berg@ngc.com
Dwulit, Jim	Photon Research Assocs., Captain	631-467-7565 (H) 631-331-6482 (W)	dwulit@photon.com
Adrian Celaru	Alumni E, Captain		acelaru@veeco.com
Kingsley, John	Alumni C, Captain Treasurer, LIICL	631-563-2108 (H)	JKingsley@msn.com
Ogen, Thomas	Honeywell/KSF, Captain	718-446-5443 (H) 516-921-6704 x2880 (W)	Tom_Ogen@ademco.com
Sommese, Tony	Rules Director, LIICL	631-331-6322 (W)	sommese@photon.com
Montenero, Paul	Clear-Cut Computing, Captain	516-845-4081 (W)	clearcut@mindspring.com
Rizzo, Robert	Editor, League Leader	516-575-2306 (W) 516-378-1342 (H)	robert.rizzo@ngc.com rrizknight@juno.com
Rusch, Ed	Alumni D, Captain	516-735-0417 (H)	
Standing, Robert	LSF, Captain	631-271-6120 (H) 631-697-9846 (C)	
Huntington Library	Playing Site	631-427-5165	ammurphy@suffolk.lib.ny.us
LIICL	Board of Directors		www.liicl.com

LIICL Quiz 2006

Starting with the Vol. XVI, No.6 edition of the League Leader, a new LIICL chess contest is being launched. It will consist in total of 12 chess related questions, one in each newsletter up until the LIICL Finals. The points will vary depending upon the level of difficulty. There will be prizes for the 5 contestants who compile the most total points. The prizes will be announced soon. Answers to each question can be submitted either via email to liicl@yahoo.com or in person to Bob Rizzo using one of the entry sheets provided during each round. Time is of the essence. To earn full points, your answer must be received no later than midnight of the following round of play. Due to the fact that the time between rounds is not always the same, this will mean that you will have more time to answer some questions than others. For each round that an answer is late, one point will be deducted from your score (assuming your answer is correct). Your answer must contain your name, the quiz problem number and your answer. If submitting by email, please put "LIICL Quiz 2006" in the title. All decisions of the judges are final. The eighth question appears on the following page. Good Luck.

LIICL 2005-2006 Ronnie Performance Winners

Most Improved (Min. 6 games) Team Delt Perf Rtg Incr.

1	H.Zunino	ALD	295	+130
2	T.Lamb	CCC	278	+169
3	R. Viale	CCC	208	+74

Highest Performance (Min. 6 games) Perf. Record

1	G. Berg	NGC	2136	6-0-6
2	M.Pappacen	LIR	2119	7-1-3
3	D. Leone	LSF	2096	4-1-3

Rookie of the Year (Min. 6 games) Perf. Record

1	S. Celauro	LSF	2008	5-1-0
2	R. Guevara	LIR	1906	3-1-2
3	M. Dorsky	CCC	1840	5-3-0

Best Upset Draw Rtg Delta

1	J. Shattuck	ALD	394
2	A. Celaru	ALE	354
3	T. Ogen	HON	293

Best Upset Win Rtg Delta

1	A. Celaru	ALE	381
2	H. Zunino	ALD	320
3	E. Ulfers	ALD	250

Class A Record

Class A **Willie Johnson** LIR **9-0-3**

Class B **Jim Dwulit** PRA **8-2-1**

Class C **Matt Insogna** HON **6-5-1**

Suresh Muttreja HON **6-5-1**

Class D **Justin Greenwal** LSF **5-5-1**

LIICL QUIZ 2006 Answer Form

LIICL Quiz 2006 Question #8:

In this strange legal position it is Black to move (obviously). What was White's last move? (3 Points) What was Black's move prior to that? (3 Points)

Due Date: March 24, 2006

Total Value: 6 Points

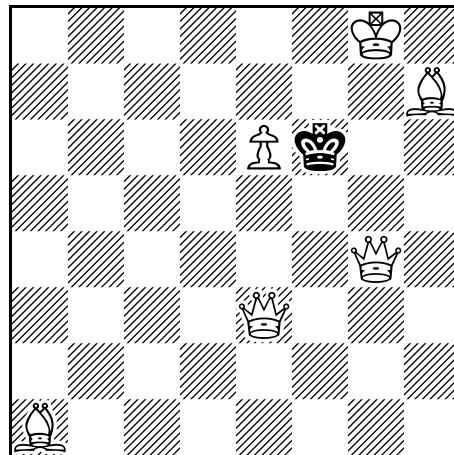

Your Name: _____

Your Answer: _____

(Please submit to Bob Rizzo or email to: liicl@yahoo.com)

Rules of Conduct for LIICL Match Play

- 1) Games are played under USCF rules unless otherwise stated in the LIICL Constitution.
- 2) Time Control is game/90 or game/85 + 5 seconds per move. Electronic clocks with time delay take preference.
- 3) All play will start promptly at 6:50 PM. Any player not appearing by 7:50 PM, forfeits the game.
- 4) A primary Tournament Director (TD) will be announced before the onset of play each round. A secondary TD will be announced at that time who will preside over any match that the involves a team which belongs to the same organization as the primary TD.
- 5) Each team is responsible to provide two boards, two sets and two chess clocks.
- 6) All moves must be recorded except if either player has less than five minutes remaining. If moves are not recorded, any claim of repetition is void.
- 7) Clocks must face outward toward the aisle and away from any wall. The TD must have clear visibility. Black has choice of which side he/she wishes to place the clock. Once this is established, then players must rotate the board so as to satisfy the visibility requirement. This may require that not all members of any team will be sitting on the same side of the table.
- 8) Players must sit in order of LIICL rating. If a player is late, the team may postpone assigning players to boards since alternates, if available, must sit in board order. In any case, clocks will start at 6:50 PM. If a board is unfilled and forfeit, this shall not cause the forfeit of any lower board (this is an exception from USCF rules).
- 9) If both opponents are late, the elapsed time should be divided evenly among them upon arrival of the first player.
- 10) If an error was made in setting the clocks or if the clock is not functioning correctly, the time error shall corrected if it can be determined what the correct times should be. If a determination cannot be made, then the elapsed error shall be divided between the players. If this puts a player in severe time trouble or would cause a player to lose on time, then the time will be proportioned at the discretion of the TD.
- 11) To claim a win on time, you must have mating material. Otherwise the game is a draw. According to USCF laws, you must call your opponent's flag. If both flags are down, the game is a draw. Checkmate ends the game but it is always a good idea to stop your clock anyway just to eliminate any arguments.
- 12) With less than five minutes remaining on your clock, you must hit the clock with the same hand which moves the pieces.
- 13) If an illegal move is made, stop the clocks and call the TD. Two minutes will be added to your time if the TD establishes that the opponent has made an illegal move.
- 14) All players must move away from the playing table when their game is concluded. Loud post mortems, kibitzing and any other form of interference are prohibited and can be penalized by the ouster of the guilty party(ies) and/or banishment from the league.
- 15) Table numbers are assigned for each match on the playing schedule.
- 16) Match results, along with names of participants on each board, must be recorded on the results sheet provided and must be submitted to the Rules Director at the end of play.
- 17) A team captain may, without looking at or considering the board position of a game in progress:
 - a) ask a teammate to offer a draw,
 - b) instruct his teammate to accept or refuse a draw offer,or
 - c) tell his teammate the results of any completed games.
- 18) A player may ask his captain if he/she may:
 - a) tender a draw offer,
 - b) accept or reject a draw offer,or
 - c) the score of the match.
- 19) Any conversation among team members not specified in (17) or (18) is illegal.

LIICL 05-06 Playoff Ratings

by Rating

2479	USCF	Zatonskih, Anna	LIR
2165	USCF	Critelli, James	LIR
2162		Berg, George	NGC
2111		Pappaceno, Mike	LIR
2073		Chipkin, Len	EDO
2012		Leone, Dave	LSF
2008	/6	Celauro Sal	LSF
2000		Panico, Nick III	LIR
1988	/5	Hellenschmidt A	LIR
1978		Wilkie, Clayton	NGC
1969		Cranston, Tim	PRA
1951		Rizzo, Robert	NGC
1941		Johnson, Willie	LIR
1939		Panico, Danny	LIR
1935		Dwulit, James	PRA
1934		Romero, Steve	EDO
1929		Wisbauer, Robert	PRA
1922		Rodriguez, Keith	NGC
1914		Hodos, Julian	ALE
1902		Bonfante, Charles	LSF
1897	/6	Guevara, Robert	LIR
1888		Lamb, Terry	CCC
1881		Mahoney, Kevin	NGC
1871		Alikakos, George	EDO
1865		Hom, Dennis	PRA
1844	USCF	Paciulli F	LIR
1843		Viale, Richard	CCC
1842	/7	Dorsky Michael	CCC
1827		Solomon, Steve	HON
1805		Sommese, Anthon	PRA
1799		Marley, Ken T	NGC
1751		Standing, Robert	LSF
1736		Muttreja, Suresh	HON
1722		Kolczynski, Jim	LSF
1717		Frohreich, Frank	ALD
1714		Montenero, Paul	CCC
1700		Ulfers, Ed	ALD
1664		Wu, Danny	NGC
1648		Ogen, Tom	HON
1621		Kingsley, John	ALC
1612		Cecchini, Richard	EDO
1600		Insogna, Matt	HON
1599		Rusch, Ed	ALD
1589	/5	DePrisco, William	ALD
1585		Spreckles, Charle	EDO
1574		Celaru, Adrian	ALE
1556		Shattuck, John	ALD
1510		Goldman, Mel	ALC
1482		Proffman, Paul	CCC
1468		Goldstein, Carrie	ALE
1447		Greenwald, Justin	LSF
1421		Watnick, Mel	ALC
1420	EST	Caracciolo, J	LSF
1403	USCF	Schilling, Pete	IND
1398	/6	Egert, George	NGC
1379		Hartten, Ed	ALD
1378		Mastandrea, Robe	ALC
1372		Thomas, Walter	ALE
1307		Loshin, Al	ALC
1202		Zunino, Hugo	ALD
1142		Cretaro, Tony	CCC

LIICL 05-06 Playoff Ratings

by Name

1871		Alikakos, George	EDO
2162		Berg, George	NGC
1902		Bonfante, Charles	LSF
1420	EST	Caracciolo, J	LSF
1612		Cecchini, Richard	EDO
1574		Celaru, Adrian	ALE
2008	/6	Celauro Sal	LSF
2073		Chipkin, Len	EDO
1969		Cranston, Tim	PRA
1142		Cretaro, Tony	CCC
2165	USCF	Critelli, James	LIR
1589	/5	DePrisco, William	ALD
1842	/7	Dorsky Michael	CCC
1935		Dwulit, James	PRA
1398	/6	Egert, George	NGC
1717		Frohreich, Frank	ALD
1510		Goldman, Mel	ALC
1468		Goldstein, Carrie	ALE
1447		Greenwald, Justin	LSF
1897	/6	Guevara, Robert	LIR
1379		Hartten, Ed	ALD
1988	/5	Hellenschmidt A	LIR
1914		Hodos, Julian	ALE
1865		Hom, Dennis	PRA
1600		Insogna, Matt	HON
1941		Johnson, Willie	LIR
1621		Kingsley, John	ALC
1722		Kolczynski, Jim	LSF
1888		Lamb, Terry	CCC
2012		Leone, Dave	LSF
1307		Loshin, Al	ALC
1881		Mahoney, Kevin	NGC
1799		Marley, Ken T	NGC
1378		Mastandrea, Robe	ALC
1714		Montenero, Paul	CCC
1736		Muttreja, Suresh	HON
1648		Ogen, Tom	HON
1844	USCF	Paciulli F	LIR
1939		Panico, Danny	LIR
2000		Panico, Nick III	LIR
2111		Pappaceno, Mike	LIR
1482		Proffman, Paul	CCC
1951		Rizzo, Robert	NGC
1922		Rodriguez, Keith	NGC
1934		Romero, Steve	EDO
1599		Rusch, Ed	ALD
1403	USCF	Schilling, Pete	IND
1556		Shattuck, John	ALD
1827		Solomon, Steve	HON
1805		Sommese, Anthon	PRA
1585		Spreckles, Charle	EDO
1751		Standing, Robert	LSF
1372		Thomas, Walter	ALE
1700		Ulfers, Ed	ALD
1843		Viale, Richard	CCC
1421		Watnick, Mel	ALC
1978		Wilkie, Clayton	NGC
1929		Wisbauer, Robert	PRA
1664		Wu, Danny	NGC
2479	USCF	Zatonskih, Anna	LIR
1202		Zunino, Hugo	ALD

LIICL 05-06 Playoff Ratings

by Team

1621		Kingsley, John	ALC
1510		Goldman, Mel	ALC
1421		Watnick, Mel	ALC
1378		Mastandrea, Robe	ALC
1307		Loshin, Al	ALC
1717		Frohreich, Frank	ALD
1700		Ulfers, Ed	ALD
1599		Rusch, Ed	ALD
1589	/5	DePrisco, William	ALD
1556		Shattuck, John	ALD
1379		Hartten, Ed	ALD
1202		Zunino, Hugo	ALD
1914		Hodos, Julian	ALE
1574		Celaru, Adrian	ALE
1468		Goldstein, Carrie	ALE
1372		Thomas, Walter	ALE
1888		Lamb, Terry	CCC
1843		Viale, Richard	CCC
1842	/7	Dorsky Michael	CCC
1714		Montenero, Paul	CCC
1482		Proffman, Paul	CCC
1142		Cretaro, Tony	CCC
2073		Chipkin, Len	EDO
1934		Romero, Steve	EDO
1871		Alikakos, George	EDO
1612		Cecchini, Richard	EDO
1585		Spreckles, Charle	EDO
1827		Solomon, Steve	HON
1736		Muttreja, Suresh	HON
1648		Ogen, Tom	HON
1600		Insogna, Matt	HON
1403	USCF	Schilling, Pete	IND
2479	USCF	Zatonskih, Anna	LIR
2165	USCF	Critelli, James	LIR
2111		Pappaceno, Mike	LIR
2000		Panico, Nick III	LIR
1988	/5	Hellenschmidt A	LIR
1941		Johnson, Willie	LIR
1939		Panico, Danny	LIR
1897	/6	Guevara, Robert	LIR
1844	USCF	Paciulli F	LIR
2012		Leone, Dave	LSF
2008	/6	Celauro Sal	LSF
1902		Bonfante, Charles	LSF
1751		Standing, Robert	LSF
1722		Kolczynski, Jim	LSF
1447		Greenwald, Justin	LSF
1420	EST	Caracciolo, J	LSF
2162		Berg, George	NGC
1978		Wilkie, Clayton	NGC
1951		Rizzo, Robert	NGC
1922		Rodriguez, Keith	NGC
1881		Mahoney, Kevin	NGC
1799		Marley, Ken T	NGC
1664		Wu, Danny	NGC
1398	/6	Egert, George	NGC
1969		Cranston, Tim	PRA
1935		Dwulit, James	PRA
1929		Wisbauer, Robert	PRA
1865		Hom, Dennis	PRA
1805		Sommese, Anthon	PRA

**LIICL Team Tie-Break Chart
Playoffs 2005-06**

	LIR	LSF	CCC	NGC	PRA	EDO	ALE	HON	ALC	ALD
LIR		LIR	LIR	LIR	LIR	LIR	LIR	LIR	LIR	LIR
LSF	LIR		LSF	NGC	LSF	EDO	LSF	LSF	LSF	LSF
CCC	LIR	LSF		NGC	CCC	EDO	CCC	CCC	CCC	CCC
NGC	LIR	NGC	NGC		PRA	NGC	NGC	NGC	NGC	NGC
PRA	LIR	LSF	CCC	PRA		PRA	PRA	PRA	PRA	PRA
EDO	LIR	EDO	EDO	NGC	PRA		EDO	EDO	EDO	EDO
ALE	LIR	LSF	CCC	NGC	PRA	EDO		HON	ALE	ALD
HON	LIR	LSF	CCC	NGC	PRA	EDO	HON		HON	HON
ALC	LIR	LSF	CCC	NGC	PRA	EDO	ALE	HON		ALD
ALD	LIR	LSF	CCC	NGC	PRA	EDO	ALD	HON	ALD	

16 LIICL Players Participate at US Amatuer Team - East!

The 16 players listed to the right represented the LIICL well over President's Day Weekend at the USATE in Parsippany, NJ. They scored a combined 53 points out of 87 games, a 61% rate! They were led by a perfect 6 out of 6 by Anna Zatoniskih and an almost perfect 5-1/2 by Bob Guevara. Jim Critelli and Len Chipkin scored 5 points each. Ex-LIICLers Andy Warnock, Phyllis Benjamin and Joe Felber were also in attendance.

**Anna Zatoniskih
Robert Guevara
James Critelli
Leonard Chipkin
George Berg
Steve Romero
Surresh Muttreja
Sal Celauro Jr.**

**Paul Proffman
Andy Hellenschmidt
Jim Dwulit
Robert Rizzo
Dennis Hom
Carrie Goldstein
Ken Marley
Steve Solomon**

2005-2006 LIICL Playoff Brackets

Round 1
Mar. 10

Round 2
Mar. 24

Round 3
Mar. 31

Round 4
Apr. 28

9. Alumni E(B)



8. Alumni D (W) TBO



1. LIRR TBO

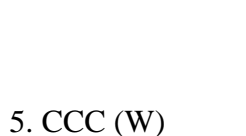

5. CCC (W)



4. LSF (B) TBO

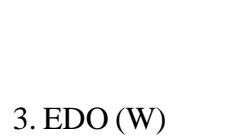

3. EDO (W)

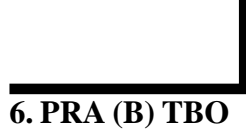

6. PRA (B) TBO



2. NGC TBO



7. Honeywell/KSF (W) TBO



10. Alumni C(B)

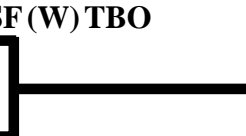
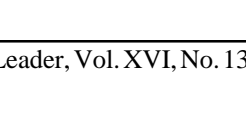

Note: Team with tie-break odds in **Bold**

2005-2006 LIICL Regular Season Schedule, Rev. G 2/11/06

Starting time for the regular season is 6:50 PM. Time control is game/90 or game/85 + 5 sec/move.

Round	1	2	3	4	5	6	7	8	9	10	11	12
Date	09-Sep	23-Sep	07-Oct	21-Oct	04-Nov	18-Nov	02-Dec	16-Dec	06-Jan	20-Jan	03-Feb	24-Feb
Location	LIB	LIB	LIB	LIB	LIB	LIB	LIB	LIB	LIB	LIB	LIB	LIB
1LSF	A W	2 W	3 B	4 W	5 W S	5 B D	6 W C	7 B	5 B	8 W	9 B	6 B D
2LIRR	9 W S	1 B	A W	3 W	7 W	4 B	5 W D	6 B C	7 B	7 W	8 B	7 B S
3Alumni D	8 W	9 B S	1 W	2 B	A B	A W	4 W	5 B D	4 B	6 W C	7 B	4 W
4Alumni C	7 W	8 B	9 W S	1 B	9 B	2 W	3 B	A W	3 W	5 W D	6 B C	3 B
5PRA	6 W	7 B	8 W	9 B S	1 B C	1 W	2 B	3 W	1 W S	4 B	A W D	8 B
6EDO	5 B C	A B	7 W	8 B	8 W D	9 W S	1 B	2 W	8 B	3 B	4 W	1 W
7NGC	4 B D	5 W C	6 B	A B	2 B	8 W	9 B S	1 W	2 W D	2 B	3 W	2 W
8CCC	3 B	4 W D	5 B C	6 W	6 B	7 B	A B	9 W S	6 W C	1 B	2 W	5 W
9Alumni E	2 B	3 W	4 B D	5 W C	4 W	6 B	7 W	8 B	A W	A B S	1 W	A W
A Honeywell/KS	1 B	6 W	2 B	7 W D	3 W	3 B C	8 W	4 B	9 B	9 W	5 B S	9 B C

Explanation: Rounds 5, 9 & 12 are position rounds. Opponents will be determined based upon standings.
 Pairings for Position Rounds are: First vs. Second, Third vs. Fourth, Fifth vs. Sixth, Seventh vs. Eighth and Ninth vs. Tenth
 Pairings for Round 1 of the Playoffs: Seventh vs. Tenth and Eighth vs. Ninth, First through Sixth have Byes

Starting time for the playoffs is 6:50 PM. Time control is game/90 or game/85 + 5 sec/move.

Playoffs: Round 1: (LIB) 10-Mar Quarters: (LIB) 24-Mar Semis: (LIB) 31-Mar Finals: (LIB) 28-Apr Individual Final: (LIB) 05-May

Events: Charity Blitz: (TBD) TBD GM Simul: (TBD) TBD Awards Evening: (LIB) 19-May

Key: D = Director UMC= United Methodist Church W= White on Board 1
 S = Secondary Director CCH= The Congregational Church of Huntington B= Black on Board 1
 C = Coffee Duty LIB= Huntington Library TBD= To Be Determined