



The League Leader

The Official Newsletter of the Long Island Industrial Chess League

Volume XVI, Number 14

www.liicl.com

March 24, 2006

Zatonskih is US Champion!

Team Results - Round P1

10-Mar-2006

Alumni D		Alumni E	
-----		-----	
Frohreich F	0.5 0.5	Hodos J	
Ulfers E	1.0 0.0	Forfeit	
Shattuck J	1.0 0.0	Goldstein C	
Rusch E	1.0 0.0	Thomas W	
	3.5 0.5		
Honeywell/KSF		Alumni C	
-----		-----	
Solomon S	1.0 0.0	Kingsley J	
Muttreja S	1.0 0.0	Goldman M	
Ogen T	1.0 0.0	Watnick M	
Insogna M	1.0 0.0	Mastandrea R	
	4.0 0.0		

Submit Your Games

To capture a Best Game or Best Combination award, you must submit the game score. To date we have very few games to select from. Submit those games and capture a Ronnie!

Individual Results - Round I1

10-Mar-2006

White		Black	
-----		-----	
Alikakos G	0.0 1.0	Berg G	
Chipkin L	1.0 0.0	Hom D	
Turiy K	1.0 0.0	Leone D	
Celauro S	0.0 1.0	Sommese A	
Standing R	0.0 1.0	Panico N III	
Wilkie C	1.0 0.0	Montenero P J	
Spreckles C	0.5 0.5	Rizzo R	
Dwulit J	1.0 0.0	Greenwald J	
Hartten E	0.0 1.0	Romero S	
Lamb T	1.0 0.0	Loshin A	

Zatonskih Wins US Championship

An LIICL member can claim the US Women's Chess Championship! In San Diego on March 1st through the 12th, 64 qualifiers contested for the US title. Onischuk won on the men's side while Anna Zatonskih defeated Rusadan Goletiani 1.5-0.5 in the women's event. See page 8 for gamescores.

E-Board Meets

The LIICL Executive board met on March 10th at 6:30 in the Huntington Library. The minutes of the meeting can be found on page 4. The major item up for discussion was the outcome of the February Huntington Library Board of Trustees meeting. At that assembly, the requirement for liability insurance was removed as a prerequisite to use the Library for out meetings.

The insurance, which the LIICL procured in order to save this season, is now viewed as a one-time extraordinary cost item. It was reported by Treasurer John Kingsley that the LIICL reserves will cover the charge and no new dues are necessary. The LIICL may pursue using the insurance it has for this year only to try and host a charity blitz, a simul or a match with the CCLNY or Bankers League.

A number of items were discussed which would apply to next year's season so they were tabled until after the playoffs are completed. They include a modification of the position rounds, reinstatement of the use of sudden death blitz to break playoff ties and the addition of an Under 1800 bracket for the playoffs.

In This Issue

Team Results - Round P1 & I1	1
E-Board Meets	1
Submit Your Games	1
Zatonskih Wins US Championship	1
2005-06 LIICL Team Standings	1
Individual Swiss Standings	2
LIICL Directory	3
LIICL Quiz 2006	4
Minutes of Mar. 10, 2006 E-Board	4
Quiz Question #9	5
LIICL Match Play Rules of Conduct	6
LIICL Playoff Ratings	7
LIICL Tie-Break Chart	8
LIICL Playoff Brackets	9
LIICL Schedule Rev. G	10

Final 2005-2006 LIICL Regular Season Team Standings

Team	Team LIICL			—Games—				—Match—				F
	Rating	Pts	TB's	W	L	D	Pts	W	L	D	Pts	
LIRR	2199	202	222.50	33	4	11	38.5	9	1	2	10.0	0
NGC	2015	174	186.00	25	10	13	31.5	7	3	2	8.0	0
EDO	1848	162	165.25	25	15	8	29.0	6	2	4	8.0	2
LSF	1861	156	140.25	24	18	6	27.0	6	4	2	7.0	0
CCC	1715	150	133.75	25	21	2	26.0	6	3	3	7.5	2
PRA	1925	146	144.25	24	19	5	26.5	7	4	1	7.5	8
Honeywell/KS	1692	130	74.00	18	23	7	21.5	5	6	1	5.5	4
Alumni D	1655	105	38.75	14	32	2	15.0	2	7	3	3.5	3
Alumni E	1601	100	51.25	11	31	6	14.0	2	9	1	2.5	4
Alumni C	1517	88	48.50	9	37	2	10.0	0	11	1	0.5	0

LIICL Individual Standings After Round 1

Rating	Name	Team	Pts	G	W	L	D
2162	Berg, George	NGC	1.0	1	1	0	0
2073	Chipkin, Len	EDO	1.0	1	1	0	0
2000	Panico, Nick III	LIR	1.0	1	1	0	0
1978	Wilkie, Clayton	NGC	1.0	1	1	0	0
1935	Dwulit, James	PRA	1.0	1	1	0	0
1934	Romero, Steve	EDO	1.0	1	1	0	0
1888	Lamb, Terry	CCC	1.0	1	1	0	0
1849	Turiy, Kolman	IND	1.0	1	1	0	0
1827	Solomon, Steve	HON	1.0	1	1	0	0
1805	Sommese, Anthon	PRA	1.0	1	1	0	0
1736	Muttreja, Suresh	HON	1.0	1	1	0	0
1700	Ulfers, Ed	ALD	1.0	1	1	0	0
1648	Ogen, Tom	HON	1.0	1	1	0	0
1600	Insogna, Matt	HON	1.0	1	1	0	0
1599	Rusch, Ed	ALD	1.0	1	1	0	0
1556	Shattuck, John	ALD	1.0	1	1	0	0
2479	USCF Zatonskih, Anna	LIR	0.5	0	0	0	0
2165	USCF Critelli, James	LIR	0.5	0	0	0	0
2111	Pappaceno, Mike	LIR	0.5	0	0	0	0
1988	/5 Hellenschmidt A	LIR	0.5	0	0	0	0
1969	Cranston, Tim	PRA	0.5	0	0	0	0
1951	Rizzo, Robert	NGC	0.5	1	0	0	1
1941	Johnson, Willie	LIR	0.5	0	0	0	0
1939	Panico, Danny	LIR	0.5	0	0	0	0
1929	Wishbauer, Robert	PRA	0.5	0	0	0	0
1922	Rodriguez, Keith	NGC	0.5	0	0	0	0
1914	Hodos, Julian	ALE	0.5	1	0	0	1
1902	Bonfante, Charles	LSF	0.5	0	0	0	0
1897	/6 Guevara, Robert	LIR	0.5	0	0	0	0
1881	Mahoney, Kevin	NGC	0.5	0	0	0	0
1844	USCF Paciulli F	LIR	0.5	0	0	0	0
1843	Viale, Richard	CCC	0.5	0	0	0	0
1842	/7 Dorsky Michael	CCC	0.5	0	0	0	0
1799	Marley, Ken T	NGC	0.5	0	0	0	0
1722	Kolczynski, Jim	LSF	0.5	0	0	0	0
1717	Frohreich, Frank	ALD	0.5	1	0	0	1
1664	Wu, Danny	NGC	0.5	0	0	0	0
1612	Cecchini, Richard	EDO	0.5	0	0	0	0
1589	/5 DePrisco, William	ALD	0.5	0	0	0	0
1585	Spreckles, Charle	EDO	0.5	1	0	0	1
1574	Celaru, Adrian	ALE	0.5	0	0	0	0
1482	Proffman, Paul	CCC	0.5	0	0	0	0
1420	EST Caracciolo, J	LSF	0.5	0	0	0	0
1403	USCF Schilling, Pete	IND	0.5	0	0	0	0
1398	/6 Egert, George	NGC	0.5	0	0	0	0
1202	Zunino, Hugo	ALD	0.5	0	0	0	0
1142	Cretaro, Tony	CCC	0.5	0	0	0	0
2012	Leone, Dave	LSF	0.0	1	0	1	0
2008	/6 Celauro Sal	LSF	0.0	1	0	1	0
1871	Alikakos, George	EDO	0.0	1	0	1	0
1865	Hom, Dennis	PRA	0.0	1	0	1	0
1751	Standing, Robert	LSF	0.0	1	0	1	0
1714	Montenero, Paul	CCC	0.0	1	0	1	0
1621	Kingsley, John	ALC	0.0	1	0	1	0
1510	Goldman, Mel	ALC	0.0	1	0	1	0
1468	Goldstein, Carrie	ALE	0.0	1	0	1	0
1447	Greenwald, Justin	LSF	0.0	1	0	1	0
1421	Watnick, Mel	ALC	0.0	1	0	1	0
1379	Hartten, Ed	ALD	0.0	1	0	1	0
1378	Mastandrea, Robe	ALC	0.0	1	0	1	0
1372	Thomas, Walter	ALE	0.0	1	0	1	0
1307	Loshin, Al	ALC	0.0	1	0	1	0

The League Leader

www.liicl.com

Editor-in-Chief
Robert Rizzo

Copy Editor
Clayton Wilkie

Photography
Kathy Dwulit
Tony Cretaro

Board of Directors

President
George Alikakos

Treasurer
John Kingsley

Rules Director
Tony Sommese

Executive Board

Honeywell/KSF
Tom Ogen

EDO
George Alikakos

Alumni C
John Kinglsey

Clear-Cut
Paul Montenero

Alumni D
Ed Rusch

Life Service Foundation
Robert Standing

Northrop Grumman
George Berg

Alumni E
Adrian Celaru

Photon
Jim Dwulit

LIRR
Nick Panico III

The League Leader, © 2006, Long Island Industrial Chess League, is published approximately biweekly during the Long Island Industrial Chess League season from October to May each year. The Long Island Industrial Chess League is a non-profit organization founded for the purpose of promoting goodwill and friendship through the game of chess and to conduct tournaments, matches and other forms of chess competition. Neither the LIICL nor its members assume any responsibility for the accuracy of the information contained herein. No reproduction in part nor in full may be made without the expressed written consent of the Board of Directors of the Long Island Industrial Chess League. Requests and inquiries may be made in writing to:

Board of Directors
LIICL
144 Roxbury Avenue
Oakdale, NY 11769

LIICL Directory

October 7, 2005

<u>Name</u>	<u>Function</u>	<u>Telephone</u>	<u>E-mail</u>
Alikakos, George	EDO, Captain President, LIICL	718-836-1250 (H) 631-630-5343 (W)	george.alikakos@DP.ail.com
Berg, George	Northrop Grumman, Captain	516-346-9111 (W) 516-938-5370 (H)	george.berg@ngc.com
Dwulit, Jim	Photon Research Assocs., Captain	631-467-7565 (H) 631-331-6482 (W)	dwulit@photon.com
Adrian Celaru	Alumni E, Captain		acelaru@veeco.com
Kingsley, John	Alumni C, Captain Treasurer, LIICL	631-563-2108 (H)	JKingsley@msn.com
Ogen, Thomas	Honeywell/KSF, Captain	718-446-5443 (H) 516-921-6704 x2880 (W)	Tom_Ogen@ademco.com
Sommese, Tony	Rules Director, LIICL	631-331-6322 (W)	sommese@photon.com
Montenero, Paul	Clear-Cut Computing, Captain	516-845-4081 (W)	clearcut@mindspring.com
Rizzo, Robert	Editor, League Leader	516-575-2306 (W) 516-378-1342 (H)	robert.rizzo@ngc.com rrizknight@juno.com
Rusch, Ed	Alumni D, Captain	516-735-0417 (H)	
Standing, Robert	LSF, Captain	631-271-6120 (H) 631-697-9846 (C)	
Huntington Library	Playing Site	631-427-5165	ammurphy@suffolk.lib.ny.us
LIICL	Board of Directors		www.liicl.com

LIICL Quiz 2006

Starting with the Vol. XVI, No.6 edition of the League Leader, a new LIICL chess contest is being launched. It will consist in total of 12 chess related questions, one in each newsletter up until the LIICL Finals. The points will vary depending upon the level of difficulty. There will be prizes for the 5 contestants who compile the most total points. The prizes will be announced soon. Answers to each question can be submitted either via email to liicl@yahoo.com or in person to Bob Rizzo using one of the entry sheets provided during each round. Time is of the essence. To earn full points, your answer must be received no later than midnight of the following round of play. Due to the fact that the time between rounds is not always the same, this will mean that you will have more time to answer some questions than others. For each round that an answer is late, one point will be deducted from your score (assuming your answer is correct). Your answer must contain your name, the quiz problem number and your answer. If submitting by email, please put "LIICL Quiz 2006" in the title. All decisions of the judges are final. The ninth question appears on the following page. Good Luck.

Minutes of March 10, 2006 LIICL Executive Board Meeting

The meeting was called into session at 6:30 PM

Attendees:

President: George Alikakos	Alumni C: John Kingsley	PRA: Dennis Hom	Others: Ed Hartten
Treasurer: John Kingsley	EDO: George Alikakos	Alumni D: Ed Rusch	
Rules Director: Tony Sommese	NGC: George Berg	Alumni E: Julian Hodos	
Editor: Bob Rizzo	Honeywell/KSF: Tom Ogen	CCC: Paul Montenero	
	LSF: Bob Standing	LIRR: Nick Panico III	

Docket Items:

1) Determination of what to do with Insurance

Bob Rizzo reported that per the newspaper article found by Paul Montenero that the Huntington Library Board of Trustees dropped the requirement for groups to carry liability insurance.

Proposal: "Write a letter to the Huntington Library requesting compensation for the cost of the now not needed insurance."

Failed: 3 for, 7 against, 0 abstentions

It was agreed to try to use the insurance to get a place for a charity event, GM simul or All-Star match.

2) Budget Report from John Kingsley

John reported that expenditures for CY2005 totaled \$1,773.30 which included insurance. Revenues were \$1,200.00. He reported that with carryover reserves that the cost of insurance could be absorbed. No further increases in dues were needed.

3) Proposal to restore Sudden Death for playoff tie-breaks

Len Chipkin (by proxy) requested that the LIICL restore the Game/5 sudden death tie-breaks for the playoffs. As this year's rules are already set, this was tabled until after the season. It was pointed out that the time constraints we are under would mean we would have to start earlier or change the time control to Game/75.

4) Proposal to restrict how many times teams can face each other during the regular season

Len Chipkin (by proxy) requested that the LIICL change its Position Round pairing rules to preclude teams from playing each other so many times. As this year's season is completed, this was tabled until after the season.

5) Establish Consolation Playoffs

Bob Rizzo proposed that the LIICL establish a consolation playoff so that the losers in round 2 would continue to play in a second bracket. This would mean an additional 3 playoff matches and would also allow the Under 1800 team prizes to be combated over the board. Currently the team which advances the furthest is awarded the Under 1800 trophy. As this year's rules are already set, this was tabled until after the season.

The meeting was adjourned at 6:45 PM

LIICL QUIZ 2006 Answer Form

LIICL Quiz 2006 Question #9:

This is not a repeat of problem number 8 but rather an extension of it! In this strange legal position it is Black to move (obviously). Last time you were asked to provide Black's last move and White's move before that. For this problem we are asking you to provide the Black and White moves that must have occurred before those asked for in problem 8. 5 points each will be awarded for Black's and White's correct penultimate moves.

Due Date: March 31, 2006

Total Value: 10 Points

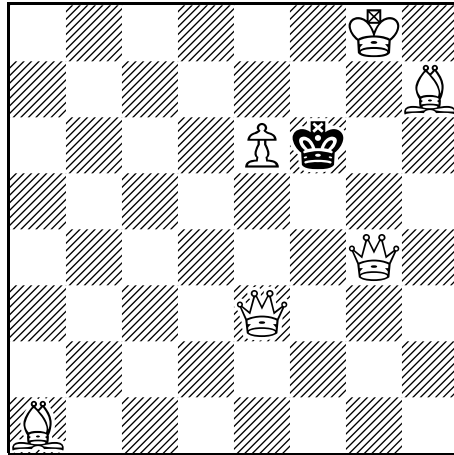

Your Name: _____

Your Answer: _____

(Please submit to Bob Rizzo or email to: liicl@yahoo.com)

Rules of Conduct for LIICL Match Play

- 1) Games are played under USCF rules unless otherwise stated in the LIICL Constitution.
- 2) Time Control is game/90 or game/85 + 5 seconds per move. Electronic clocks with time delay take preference.
- 3) All play will start promptly at 6:50 PM. Any player not appearing by 7:50 PM, forfeits the game.
- 4) A primary Tournament Director (TD) will be announced before the onset of play each round. A secondary TD will be announced at that time who will preside over any match that the involves a team which belongs to the same organization as the primary TD.
- 5) Each team is responsible to provide two boards, two sets and two chess clocks.
- 6) All moves must be recorded except if either player has less than five minutes remaining. If moves are not recorded, any claim of repetition is void.
- 7) Clocks must face outward toward the aisle and away from any wall. The TD must have clear visibility. Black has choice of which side he/she wishes to place the clock. Once this is established, then players must rotate the board so as to satisfy the visibility requirement. This may require that not all members of any team will be sitting on the same side of the table.
- 8) Players must sit in order of LIICL rating. If a player is late, the team may postpone assigning players to boards since alternates, if available, must sit in board order. In any case, clocks will start at 6:50 PM. If a board is unfilled and forfeit, this shall not cause the forfeit of any lower board (this is an exception from USCF rules).
- 9) If both opponents are late, the elapsed time should be divided evenly among them upon arrival of the first player.
- 10) If an error was made in setting the clocks or if the clock is not functioning correctly, the time error shall corrected if it can be determined what the correct times should be. If a determination cannot be made, then the elapsed error shall be divided between the players. If this puts a player in severe time trouble or would cause a player to lose on time, then the time will be proportioned at the discretion of the TD.
- 11) To claim a win on time, you must have mating material. Otherwise the game is a draw. According to USCF laws, you must call your opponent's flag. If both flags are down, the game is a draw. Checkmate ends the game but it is always a good idea to stop your clock anyway just to eliminate any arguments.
- 12) With less than five minutes remaining on your clock, you must hit the clock with the same hand which moves the pieces.
- 13) If an illegal move is made, stop the clocks and call the TD. Two minutes will be added to your time if the TD establishes that the opponent has made an illegal move.
- 14) All players must move away from the playing table when their game is concluded. Loud post mortems, kibitzing and any other form of interference are prohibited and can be penalized by the ouster of the guilty party(ies) and/or banishment from the league.
- 15) Table numbers are assigned for each match on the playing schedule.
- 16) Match results, along with names of participants on each board, must be recorded on the results sheet provided and must be submitted to the Rules Director at the end of play.
- 17) A team captain may, without looking at or considering the board position of a game in progress:
 - a) ask a teammate to offer a draw,
 - b) instruct his teammate to accept or refuse a draw offer,or
 - c) tell his teammate the results of any completed games.
- 18) A player may ask his captain if he/she may:
 - a) tender a draw offer,
 - b) accept or reject a draw offer,or
 - c) the score of the match.
- 19) Any conversation among team members not specified in (17) or (18) is illegal.

LIICL 05-06 Playoff Ratings

by Rating

2479	USCF	Zatonskih, Anna	LIR
2165	USCF	Critelli, James	LIR
2162		Berg, George	NGC
2111		Pappaceno, Mike	LIR
2073		Chipkin, Len	EDO
2012		Leone, Dave	LSF
2008	/6	Celauro Sal	LSF
2000		Panico, Nick III	LIR
1988	/5	Hellenschmidt A	LIR
1978		Wilkie, Clayton	NGC
1969		Cranston, Tim	PRA
1951		Rizzo, Robert	NGC
1941		Johnson, Willie	LIR
1939		Panico, Danny	LIR
1935		Dwulit, James	PRA
1934		Romero, Steve	EDO
1929		Wisbauer, Robert	PRA
1922		Rodriguez, Keith	NGC
1914		Hodos, Julian	ALE
1902		Bonfante, Charles	LSF
1897	/6	Guevara, Robert	LIR
1888		Lamb, Terry	CCC
1881		Mahoney, Kevin	NGC
1871		Alikakos, George	EDO
1865		Hom, Dennis	PRA
1844	USCF	Paciulli F	LIR
1843		Viale, Richard	CCC
1842	/7	Dorsky Michael	CCC
1827		Solomon, Steve	HON
1805		Sommese, Anthon	PRA
1799		Marley, Ken T	NGC
1751		Standing, Robert	LSF
1736		Muttreja, Suresh	HON
1722		Kolczynski, Jim	LSF
1717		Frohreich, Frank	ALD
1714		Montenero, Paul	CCC
1700		Ulfers, Ed	ALD
1664		Wu, Danny	NGC
1648		Ogen, Tom	HON
1621		Kingsley, John	ALC
1612		Cecchini, Richard	EDO
1600		Insogna, Matt	HON
1599		Rusch, Ed	ALD
1589	/5	DePrisco, William	ALD
1585		Spreckles, Charle	EDO
1574		Celaru, Adrian	ALE
1556		Shattuck, John	ALD
1510		Goldman, Mel	ALC
1482		Proffman, Paul	CCC
1468		Goldstein, Carrie	ALE
1447		Greenwald, Justin	LSF
1421		Watnick, Mel	ALC
1420	EST	Caracciolo, J	LSF
1403	USCF	Schilling, Pete	IND
1398	/6	Egert, George	NGC
1379		Hartten, Ed	ALD
1378		Mastandrea, Robe	ALC
1372		Thomas, Walter	ALE
1307		Loshin, Al	ALC
1202		Zunino, Hugo	ALD
1142		Cretaro, Tony	CCC

LIICL 05-06 Playoff Ratings

by Name

1871		Alikakos, George	EDO
2162		Berg, George	NGC
1902		Bonfante, Charles	LSF
1420	EST	Caracciolo, J	LSF
1612		Cecchini, Richard	EDO
1574		Celaru, Adrian	ALE
2008	/6	Celauro Sal	LSF
2073		Chipkin, Len	EDO
1969		Cranston, Tim	PRA
1142		Cretaro, Tony	CCC
2165	USCF	Critelli, James	LIR
1589	/5	DePrisco, William	ALD
1842	/7	Dorsky Michael	CCC
1935		Dwulit, James	PRA
1398	/6	Egert, George	NGC
1717		Frohreich, Frank	ALD
1510		Goldman, Mel	ALC
1468		Goldstein, Carrie	ALE
1447		Greenwald, Justin	LSF
1897	/6	Guevara, Robert	LIR
1379		Hartten, Ed	ALD
1988	/5	Hellenschmidt A	LIR
1914		Hodos, Julian	ALE
1865		Hom, Dennis	PRA
1600		Insogna, Matt	HON
1941		Johnson, Willie	LIR
1621		Kingsley, John	ALC
1722		Kolczynski, Jim	LSF
1888		Lamb, Terry	CCC
2012		Leone, Dave	LSF
1307		Loshin, Al	ALC
1881		Mahoney, Kevin	NGC
1799		Marley, Ken T	NGC
1378		Mastandrea, Robe	ALC
1714		Montenero, Paul	CCC
1736		Muttreja, Suresh	HON
1648		Ogen, Tom	HON
1844	USCF	Paciulli F	LIR
1939		Panico, Danny	LIR
2000		Panico, Nick III	LIR
2111		Pappaceno, Mike	LIR
1482		Proffman, Paul	CCC
1951		Rizzo, Robert	NGC
1922		Rodriguez, Keith	NGC
1934		Romero, Steve	EDO
1599		Rusch, Ed	ALD
1403	USCF	Schilling, Pete	IND
1556		Shattuck, John	ALD
1827		Solomon, Steve	HON
1805		Sommese, Anthon	PRA
1585		Spreckles, Charle	EDO
1751		Standing, Robert	LSF
1372		Thomas, Walter	ALE
1700		Ulfers, Ed	ALD
1843		Viale, Richard	CCC
1421		Watnick, Mel	ALC
1978		Wilkie, Clayton	NGC
1929		Wisbauer, Robert	PRA
1664		Wu, Danny	NGC
2479	USCF	Zatonskih, Anna	LIR
1202		Zunino, Hugo	ALD

LIICL 05-06 Playoff Ratings

by Team

1621		Kingsley, John	ALC
1510		Goldman, Mel	ALC
1421		Watnick, Mel	ALC
1378		Mastandrea, Robe	ALC
1307		Loshin, Al	ALC
1717		Frohreich, Frank	ALD
1700		Ulfers, Ed	ALD
1599		Rusch, Ed	ALD
1589	/5	DePrisco, William	ALD
1556		Shattuck, John	ALD
1379		Hartten, Ed	ALD
1202		Zunino, Hugo	ALD
1914		Hodos, Julian	ALE
1574		Celaru, Adrian	ALE
1468		Goldstein, Carrie	ALE
1372		Thomas, Walter	ALE
1888		Lamb, Terry	CCC
1843		Viale, Richard	CCC
1842	/7	Dorsky Michael	CCC
1714		Montenero, Paul	CCC
1482		Proffman, Paul	CCC
1142		Cretaro, Tony	CCC
2073		Chipkin, Len	EDO
1934		Romero, Steve	EDO
1871		Alikakos, George	EDO
1612		Cecchini, Richard	EDO
1585		Spreckles, Charle	EDO
1827		Solomon, Steve	HON
1736		Muttreja, Suresh	HON
1648		Ogen, Tom	HON
1600		Insogna, Matt	HON
1403	USCF	Schilling, Pete	IND
2479	USCF	Zatonskih, Anna	LIR
2165	USCF	Critelli, James	LIR
2111		Pappaceno, Mike	LIR
2000		Panico, Nick III	LIR
1988	/5	Hellenschmidt A	LIR
1941		Johnson, Willie	LIR
1939		Panico, Danny	LIR
1897	/6	Guevara, Robert	LIR
1844	USCF	Paciulli F	LIR
2012		Leone, Dave	LSF
2008	/6	Celauro Sal	LSF
1902		Bonfante, Charles	LSF
1751		Standing, Robert	LSF
1722		Kolczynski, Jim	LSF
1447		Greenwald, Justin	LSF
1420	EST	Caracciolo, J	LSF
2162		Berg, George	NGC
1978		Wilkie, Clayton	NGC
1951		Rizzo, Robert	NGC
1922		Rodriguez, Keith	NGC
1881		Mahoney, Kevin	NGC
1799		Marley, Ken T	NGC
1664		Wu, Danny	NGC
1398	/6	Egert, George	NGC
1969		Cranston, Tim	PRA
1935		Dwulit, James	PRA
1929		Wisbauer, Robert	PRA
1865		Hom, Dennis	PRA
1805		Sommese, Anthon	PRA

**LIICL Team Tie-Break Chart
Playoffs 2005-06**

	LIR	LSF	CCC	NGC	PRA	EDO	ALE	HON	ALC	ALD
LIR		LIR	LIR	LIR	LIR	LIR	LIR	LIR	LIR	LIR
LSF	LIR		LSF	NGC	LSF	EDO	LSF	LSF	LSF	LSF
CCC	LIR	LSF		NGC	CCC	EDO	CCC	CCC	CCC	CCC
NGC	LIR	NGC	NGC		PRA	NGC	NGC	NGC	NGC	NGC
PRA	LIR	LSF	CCC	PRA		PRA	PRA	PRA	PRA	PRA
EDO	LIR	EDO	EDO	NGC	PRA		EDO	EDO	EDO	EDO
ALE	LIR	LSF	CCC	NGC	PRA	EDO		HON	ALE	ALD
HON	LIR	LSF	CCC	NGC	PRA	EDO	HON		HON	HON
ALC	LIR	LSF	CCC	NGC	PRA	EDO	ALE	HON		ALD
ALD	LIR	LSF	CCC	NGC	PRA	EDO	ALD	HON	ALD	

Zatonskih Wins US Championship

(cont. from page 1)

Goletiani,R (2378) - Zatonskih,A (2433) [A11]

ch-USA w Final San Diego USA (1), 12.03.2006

1.Nf3 Nf6 2.c4 c6 3.g3 d5 4.cxd5 cxd5 5.Bg2 Nc6 6.0-0 e5 7.d4 e4 8.Ne5 Be7 9.Nc3 h6 10.f3 exf3 11.exf3 0-0 12.Be3 Na5 13.Qa4 a6 14.Rad1 b5 15.Qc2 Bb7 16.Qf2 Rc8 17.Bh3 Rc7 18.Rc1 Bd6 19.Bf5 Re8 20.Rfd1 Rce7 21.f4 Rc7 22.Bb1 Bc8 23.Ne2 Ng4 24.Qf3 Nc4 25.Bd2 Nf6 26.Be1 Nxb2 27.Ba5 Rxc1 28.Bxd8 Rxd1+ 29.Kg2 Rxd8 30.Bc2 Rd2 31.Bb3 Bxe5 32.fxe5 Bg4 33.Qc3 Rxe2+ 34.Kg1 Rc8 0-1

Zatonskih,A (2433) - Goletiani,R (2378) [B22]

ch-USA w Final San Diego USA (2), 12.03.2006

1.e4 c5 2.c3 Nf6 3.e5 Nd5 4.Nf3 Nc6 5.d4 cxd4 6.cxd4 d6 7.Bc4 e6 8.0-0 Be7 9.Qe2 a6 10.exd6 Qxd6 11.Nc3 Nf6 12.Rd1 b5 13.Bb3 Na5 14.Bc2 Bb7 15.Bg5 0-0 16.Rac1 Rac8 17.Ne5 b4 18.Na4 Bd5 19.Bxf6 Bxf6 20.Bxh7+ Kxh7 21.Rxc8 Rxc8 22.Qh5+ Kg8 23.Qxf7+ Kh7 24.Qh5+ 1/2-1/2

2005-2006 LIICL Playoff Brackets

Round 1
Mar. 10

Round 2
Mar. 24

Round 3
Mar. 31

Round 4
Apr. 28

9. Alumni E(B)

0.5 - 3.5

8. Alumni D(B)

8. Alumni D (W) TBO

1. LIRR (W) TBO

5. CCC (W)

4. LSF (B) TBO

3. EDO (W)

6. PRA (B) TBO

2. NGC (W) TBO

7. Honeywell/KSF (W) TBO

4.0 - 0.0

7. Honeywell/KSF(B)

10. Alumni C(B)

Note: Team with tie-break odds in **Bold**

2005-2006 LIICL Regular Season Schedule, Rev. G 2/11/06

Starting time for the regular season is 6:50 PM. Time control is game/90 or game/85 + 5 sec/move.

Round	1	2	3	4	5	6	7	8	9	10	11	12
Date	09-Sep	23-Sep	07-Oct	21-Oct	04-Nov	18-Nov	02-Dec	16-Dec	06-Jan	20-Jan	03-Feb	24-Feb
Location	LIB	LIB	LIB	LIB	LIB	LIB	LIB	LIB	LIB	LIB	LIB	LIB
1LSF	A W	2 W	3 B	4 W	5 W S	5 B D	6 W C	7 B	5 B	8 W	9 B	6 B D
2LIRR	9 W S	1 B	A W	3 W	7 W	4 B	5 W D	6 B C	7 B	7 W	8 B	7 B S
3Alumni D	8 W	9 B S	1 W	2 B	A B	A W	4 W	5 B D	4 B	6 W C	7 B	4 W
4Alumni C	7 W	8 B	9 W S	1 B	9 B	2 W	3 B	A W	3 W	5 W D	6 B C	3 B
5PRA	6 W	7 B	8 W	9 B S	1 B C	1 W	2 B	3 W	1 W S	4 B	A W D	8 B
6EDO	5 B C	A B	7 W	8 B	8 W D	9 W S	1 B	2 W	8 B	3 B	4 W	1 W
7NGC	4 B D	5 W C	6 B	A B	2 B	8 W	9 B S	1 W	2 W D	2 B	3 W	2 W
8CCC	3 B	4 W D	5 B C	6 W	6 B	7 B	A B	9 W S	6 W C	1 B	2 W	5 W
9Alumni E	2 B	3 W	4 B D	5 W C	4 W	6 B	7 W	8 B	A W	A B S	1 W	A W
A Honeywell/KS	1 B	6 W	2 B	7 W D	3 W	3 B C	8 W	4 B	9 B	9 W	5 B S	9 B C

Explanation: Rounds 5, 9 & 12 are position rounds. Opponents will be determined based upon standings.
 Pairings for Position Rounds are: First vs. Second, Third vs. Fourth, Fifth vs. Sixth, Seventh vs. Eighth and Ninth vs. Tenth
 Pairings for Round 1 of the Playoffs: Seventh vs. Tenth and Eighth vs. Ninth, First through Sixth have Byes

Starting time for the playoffs is 6:50 PM. Time control is game/90 or game/85 + 5 sec/move.

Playoffs: Round 1: (LIB) 10-Mar Quarters: (LIB) 24-Mar Semis: (LIB) 31-Mar Finals: (LIB) 28-Apr Individual Final: (LIB) 05-May

Events: Charity Blitz: (TBD) TBD GM Simul: (TBD) TBD Awards Evening: (LIB) 19-May

Key: D = Director UMC= United Methodist Church W= White on Board 1
 S = Secondary Director CCH= The Congregational Church of Huntington B= Black on Board 1
 C = Coffee Duty LIB= Huntington Library TBD= To Be Determined