



The League Leader

The Official Newsletter of the Long Island Industrial Chess League

Volume XVII, Number 13

www.liicl.com

March 23, 2007

Playoffs Start Tonight

Alumni C vs. Honeywell/KSF

Round 1 of the LIICL playoffs will feature the match-up of the eighth and ninth place teams for the right to advance into the quarterfinals. Based upon a reversal of colors when they met back in Round 1 of the regular season, Honeywell/KSF will have white on board 1. That match was taken by Honeywell/KSF and on that basis they enjoy tie-break odds in their playoff contest. If the match ends in a tie (2-2, 1.5-1.5, etc.), Honeywell/KSF will advance to meet regular season champion, LSF in the next round on April 13th. The losing team in Round 1 will be eliminated from further match play. The members of that team, as well as of any other team that does not sit for a playoff match, can participate in the Individual Swiss. The first round of the Individual Swiss also commences on March 23. The Swiss runs concurrently with the match playoffs and has its final and fifth round on May 18th.

The remaining quarterfinal matches scheduled for April 13th are already determined - EDO (W) vs. CCC (B), Alumni D (W) vs. PRA (B) and NGC (W) vs. Alumni E (B). The tie-break odds in those matches belong to CCC, PRA and NGC respectively. This year

Playoff Ratings in Effect

Page 4 contains a complete listing of those eligible to participate in this year's playoffs along with their new Playoff ratings. The ratings are reflective of results during rounds seven through twelve of the regular season.

All Captains should check to make sure that players sit in the correct board order which in some cases has changed from the regular season. Failure to do so may result in at least one forfeit and almost certain loss of any playoff match.

the losing teams as well as the winning teams in the quarterfinals will participate in match play throughout the playoffs. Instead of having their teams eliminated, the losers will enter a consolation bracket. In this way, all teams will eventually have a unique placing determined by over-the-board results rather than tie-breaks. It will also greatly limit the number of players who need to be paired for the Swiss. That will reduce noise and confusion in the playing hall.

Support Our Guys

Check your calendars and set aside Saturday, March 24th to log on to the ICC website. That is the day that USAT East champs Beavis and Butt-Vinnik will vie for the National team championship against the winners of the West, South and Mid-West editions of this tournament.

As was reported in the previous newsletter, the representative champions from the East include Nick Panico, James Critelli and Alan Kantor. All are currently LIICL members or are alumni.

The format for this is an elimination where each team plays a semifinal match via the Internet. The two winning teams then will meet for the championship. Consult with ICC for the exact time. You can log on to:

www.chessclub.com

in order to set up an account. You will need to be an ICC member to participate in play or to watch such events. However you can sign-up for a free 7-day trial. If you do not care to continue after that period, it costs you nothing. We wish our fellow chessmates good luck and good chess!

In This Issue

Alumni C vs. Honeywell/KSF.....	1
Playoff Ratings in Effect.....	1
Support Our Guys.....	1
2006-07 LIICL Team Standings.....	1
LIICL Individual Class Standings.....	2
LIICL Directory.....	3
LIICL Playoff Ratings.....	4
Clear Cut Ends Season on a High.....	5
LIICL Ronnie Winners.....	6
LIICL Team Tie-Breaks.....	6
Olympiad XVII Qualifier.....	8
LIICL Team Tie-Break Odds.....	8
LIICL Playoff Brackets.....	9
Complete Bracketology.....	9
LIICL 2006-2007 Schedule, Rev. E.....	10
Team Results - Round 12.....	10

2006-2007 LIICL Regular Season Final Team Standings

Team	Team Rating	LIICL PPR	TB's PR	----Games----			Pts	----Match----				F
				W	L	D		W	L	D	Pts	
LSF	1874	14.7	12.40	24	10	6	27.0	7	2	1	7.5	1
NGC	1977	14.6	11.45	24	11	5	26.5	6	3	1	6.5	0
PRA	2019	14.5	12.45	23	10	7	26.5	8	2	0	8.0	1
CCC	1829	13.4	8.93	21	14	5	23.5	5	2	3	6.5	0
EDO	1869	11.9	10.35	18	15	7	21.5	4	3	3	5.5	7
Alumni D	1702	10.3	6.73	13	21	6	16.0	2	6	2	3.0	1
Alumni E	1570	10.0	4.75	13	21	6	16.0	3	7	0	3.0	4
Honeywell/KSF	1703	9.5	6.03	14	22	4	16.0	3	4	3	4.5	9
Alumni C	1464	5.9	2.35	3	33	4	5.0	0	9	1	0.5	1

LIICL 2006-2007 Final Individual Class Standings

Rating	Name	Team	PPR	G	W	L	D
Class A							
1980	Rizzo, Robert	NGC	4.20	9	7	0	2
1990	Romero, Steve	EDO	4.20	10	6	0	4
2020	Leone, Dave	LSF	4.00	10	5	0	5
2024	Panico, Nick III	PRA	3.80	8	7	1	0
2110	Pappaceno, Mike	PRA	3.60	9	5	1	3
2120	Berg, George	NGC	3.20	10	5	4	1
1967	Dwulit, James	PRA	3.20	6	5	0	1
1910	Bonfante, Charles	LSF	3.00	7	5	2	0
1919	Wilkie, Clayton	NGC	2.80	10	4	5	1
2102	/6 Pour, Darius	ALD	2.60	5	4	1	0
1903	Hodos, Julian	ALE	2.60	8	3	3	2
2062	Chipkin, Len	EDO	2.40	6	3	2	1
2029	USCF Rabin, Evan	PRA	1.40	1	1	0	0
1938	Wisbauer, Robert	PRA	1.40	1	1	0	0
1918	Panico, Danny	PRA	1.00	1	0	1	0
Class B							
1755	Standing, Robert	LSF	3.80	8	7	1	0
1843	Celauro Sal	LSF	3.20	10	5	4	1
1854	Alikakos, George	EDO	3.20	10	5	4	1
1812	Marley, Ken T	NGC	3.20	8	5	2	1
1840	Viale, Richard	CCC	3.00	10	5	5	0
1755	Muttreja, Suresh	HON	3.00	10	5	5	0
1697	Montenero, Paul J	CCC	3.00	6	5	1	0
1834	Dorsky Michael	CCC	2.80	8	4	3	1
1720	Frohreich, Frank	ALD	2.80	10	2	3	5
1801	Somnese, Anthony	PRA	2.40	6	3	2	1
1915	Lamb, Terry	CCC	2.00	5	2	2	1
1801	Hom, Dennis	PRA	1.80	7	1	4	2
1809	Solomon, Steve	HON	1.20	2	0	1	1
1846	/8 Lustig, Darren	IND	1.00	0	0	0	0
Class C							
1645	Insogna, Matt	HON	3.60	9	6	2	1
1579	Shattuck, John	ALD	3.00	9	5	4	0
1633	Spreckles, Charles	EDO	2.80	7	4	2	1
1719	/10 Schilling, Pete	ALE	2.60	9	4	5	0
1632	Ogen, Tom	HON	2.60	10	3	5	2
1601	Celaru, Adrian	ALE	2.40	9	2	4	3
1680	Wu, Danny	NGC	2.20	3	3	0	0
1639	Kingsley, John	ALC	2.00	8	2	5	1
1622	Rusch, Ed	ALD	2.00	9	2	6	1
1664	USCF Kubelle, Matt	IND	1.00	0	0	0	0
1620	Willmott, Paul	LSF	1.00	1	0	1	0
1626	USCF Soto, Jorge	IND	1.00	0	0	0	0
1486	/8 DePrisco, William	ALD	1.00	2	0	2	0
Class D							
1405	Thomas, Walter	ALE	2.80	10	4	5	1
1492	Proffman, Paul	CCC	2.40	5	3	1	1
1423	Warnock, Andy	CCC	1.80	3	1	0	2
1528	Greenwald, Justin	LSF	1.40	2	1	1	0
1435	Goldman, Mel	ALC	1.40	9	0	7	2
1440	Mastandrea, Robert	ALC	1.40	9	1	8	0
1180	EST Finnegan, Mike	LSF	1.40	1	1	0	0
1140	Cretaro, Tony	CCC	1.40	3	1	2	0
1332	Watnick, Mel	ALC	1.20	9	0	8	1
UNR	/1 Kelly, Dave	IND	1.00	0	0	0	0
1404	Goldstein, Carrie	IND	1.00	0	0	0	0
1400	EST Roman, C	ALC	1.00	1	0	1	0
1354	Hartten, Ed	ALD	1.00	3	0	3	0
1289	Loshin, Al	ALC	1.00	3	0	3	0

The League Leader

www.liicl.com

Editor-in-Chief
Robert Rizzo

Copy Editor
Clayton Wilkie

Photography
Kathy Dwulit
Tony Cretaro

Board of Directors

President
Steve Romero

Treasurer
Paul Montenero

Rules Director
Mike Pappaceno

Executive Board

Honeywell/KSF
Tom Ogen

EDO
George Alikakos

Alumni C
John Kinglsey

Clear-Cut Computing
Paul Montenero

Alumni D
Ed Rusch

Life Service Foundation
Robert Standing

Northrop Grumman
George Berg

Alumni E
Adrian Celaru

Photon Research Assoc.
Jim Dwulit

The League Leader, © 2007, Long Island Industrial Chess League, is published approximately biweekly during the Long Island Industrial League season from October to May each year. The Long Island Industrial Chess League is a non-profit organization founded for the purpose of promoting goodwill and friendship through the game of chess and to conduct tournaments, matches and other forms of chess competition. Neither the LIICL nor its members assume any responsibility for the accuracy of the information contained herein. No reproduction in part nor in full may be made without the expressed written consent of the Board of Directors of the Long Island Industrial Chess League. Requests and inquiries may be made in writing to:

Board of Directors
LIICL
102 Rosebud Ave.
Merrick, NY 11566

LIICL Directory

September 14, 2006

<u>Name</u>	<u>Function</u>	<u>Telephone</u>	<u>E-mail</u>
Alikakos, George	EDO, Captain	718-836-1250 (H) 631-630-5343 (W)	george.alikakos@edocorp.com
Berg, George	Northrop Grumman, Captain	516-346-9111 (W) 516-938-5370 (H)	george.berg@ngc.com
Celaru, Adrian	Alumni E, Captain		acelaru@veeco.com
Dwulit, Jim	Photon Research Assocs., Captain	631-467-7565 (H) 631-331-6482 (W)	dwulit@photon.com
Kingsley, John	Alumni C, Captain	631-591-2661 (H)	JKingsley@msn.com
Montenero, Paul	Clear-Cut Computing, Captain Treasurer, LIICL	516-845-4081 (W)	clearcut@mindspring.com
Ogen, Thomas	Honeywell/KSF, Captain	718-446-5443 (H) 516-921-6704 x2880 (W)	Tom_Ogen@ademco.com
Pappaceno, Mike	Rules Director, LIICL		MPappaceno@aol.com
Rizzo, Robert	Editor, League Leader	516-575-2306 (W) 516-378-1342 (H)	robert.rizzo@ngc.com rrizknight@juno.com
Romero, Steve	President, LIICL	(631) 421-1468 (H) (631) 897-4161 (C)	
Rusch, Ed	Alumni D, Captain	516-735-0417 (H)	
Standing, Robert	LSF, Captain	631-271-6120 (H) 631-697-9846 (C)	
Huntington Library	Playing Site	631-427-5165	
LIICL	Board of Directors		www.liicl.com

2006-2007 Playoff Ratings

Rating	by Name	Team	Rating	Name	by Team	by Rating	by Name	Team
1854	Alikakos, George	EDO	1639	Kingsley, John	ALC	2120	Berg, George	NGC
2120	Berg, George	NGC	1440	Mastandrea, Robert	ALC	2110	Pappaceno, Mike	PRA
1910	Bonfante, Charles	LSF	1435	Goldman, Mel	ALC	2102	Pour, Darius	ALD
1601	Celaru, Adrian	ALE	1400	EST Roman, C	ALC	2062	Chipkin, Len	EDO
1843	Celauro Sal	LSF	1332	Wabnick, Mel	ALC	2029	USCF Rabin, Evan	PRA
2062	Chipkin, Len	EDO	1289	Loshin, Al	ALC	2024	Panico, Nick III	PRA
1140	Cretaro, Tony	CCC	2102	/6 Pour, Darius	ALD	2020	Leone, Dave	LSF
1486	/8 DePrisco, William	ALD	1720	Frohreich, Frank	ALD	1990	Romero, Steve	EDO
1834	Dorsky Michael	CCC	1622	Rusch, Ed	ALD	1980	Rizzo, Robert	NGC
1967	Dwulit, James	PRA	1579	Shattuck, John	ALD	1967	Dwulit, James	PRA
1180	EST Finnegan, Mike	LSF	1486	/8 DePrisco, William	ALD	1938	Wisbauer, Robert	PRA
1720	Frohreich, Frank	ALD	1354	Hartten, Ed	ALD	1919	Wilkie, Clayton	NGC
1435	Goldman, Mel	ALC	1903	Hodos, Julian	ALE	1918	Panico, Danny	PRA
1404	Goldstein, Carrie	IND	1719	/10 Schilling, Pete	ALE	1915	Lamb, Terry	CCC
1528	Greenwald, Justin	LSF	1601	Celaru, Adrian	ALE	1910	Bonfante, Charles	LSF
1354	Hartten, Ed	ALD	1405	Thomas, Walter	ALE	1903	Hodos, Julian	ALE
1903	Hodos, Julian	ALE	1915	Lamb, Terry	CCC	1854	Alikakos, George	EDO
1801	Hom, Dennis	PRA	1840	Viale, Richard	CCC	1846	/8 Lustig, Darren	IND
1645	Insogna, Matt	HON	1834	Dorsky Michael	CCC	1843	Celauro Sal	LSF
UNR	/1 Kelly, Dave	IND	1697	Montenero, Paul J	CCC	1840	Viale, Richard	CCC
1639	Kingsley, John	ALC	1492	Proffman, Paul	CCC	1834	Dorsky Michael	CCC
1664	USCF Kubelle, Matt	IND	1423	Warnock, Andy	CCC	1812	Marley, Ken T	NGC
1915	Lamb, Terry	CCC	1140	Cretaro, Tony	CCC	1809	Solomon, Steve	HON
2020	Leone, Dave	LSF	2062	Chipkin, Len	EDO	1801	Hom, Dennis	PRA
1289	Loshin, Al	ALC	1990	Romero, Steve	EDO	1801	Sommese, Anthony	PRA
1846	/8 Lustig, Darren	IND	1854	Alikakos, George	EDO	1755	Muttreja, Suresh	HON
1812	Marley, Ken T	NGC	1633	Spreckles, Charles	EDO	1755	Standing, Robert	LSF
1440	Mastandrea, Robert	ALC	1809	Solomon, Steve	HON	1720	Frohreich, Frank	ALD
1697	Montenero, Paul J	CCC	1755	Muttreja, Suresh	HON	1719	/10 Schilling, Pete	ALE
1755	Muttreja, Suresh	HON	1645	Insogna, Matt	HON	1697	Montenero, Paul J	CCC
1632	Ogen, Tom	HON	1632	Ogen, Tom	HON	1680	Wu, Danny	NGC
1918	Panico, Danny	PRA	1846	/8 Lustig, Darren	IND	1664	USCF Kubelle, Matt	IND
2024	Panico, Nick III	PRA	1664	USCF Kubelle, Matt	IND	1645	Insogna, Matt	HON
2110	Pappaceno, Mike	PRA	1626	USCF Soto, Jorge	IND	1639	Kingsley, John	ALC
2102	/6 Pour, Darius	ALD	1404	Goldstein, Carrie	IND	1633	Spreckles, Charles	EDO
1492	Proffman, Paul	CCC	UNR	/1 Kelly, Dave	IND	1632	Ogen, Tom	HON
2029	USCF Rabin, Evan	PRA	2020	Leone, Dave	LSF	1626	USCF Soto, Jorge	IND
1980	Rizzo, Robert	NGC	1910	Bonfante, Charles	LSF	1622	Rusch, Ed	ALD
1400	EST Roman, C	ALC	1843	Celauro Sal	LSF	1620	Willmott, Paul	LSF
1990	Romero, Steve	EDO	1755	Standing, Robert	LSF	1601	Celaru, Adrian	ALE
1622	Rusch, Ed	ALD	1620	Willmott, Paul	LSF	1579	Shattuck, John	ALD
1719	/10 Schilling, Pete	ALE	1528	Greenwald, Justin	LSF	1528	Greenwald, Justin	LSF
1579	Shattuck, John	ALD	1180	EST Finnegan, Mike	LSF	1492	Proffman, Paul	CCC
1809	Solomon, Steve	HON	2120	Berg, George	NGC	1486	/8 DePrisco, William	ALD
1801	Sommese, Anthony	PRA	1980	Rizzo, Robert	NGC	1440	Mastandrea, Robert	ALC
1626	USCF Soto, Jorge	IND	1919	Wilkie, Clayton	NGC	1435	Goldman, Mel	ALC
1633	Spreckles, Charles	EDO	1812	Marley, Ken T	NGC	1423	Warnock, Andy	CCC
1755	Standing, Robert	LSF	1680	Wu, Danny	NGC	1405	Thomas, Walter	ALE
1405	Thomas, Walter	ALE	2110	Pappaceno, Mike	PRA	1404	Goldstein, Carrie	IND
1840	Viale, Richard	CCC	2029	USCF Rabin, Evan	PRA	1400	EST Roman, C	ALC
1423	Warnock, Andy	CCC	2024	Panico, Nick III	PRA	1354	Hartten, Ed	ALD
1332	Watnick, Mel	ALC	1967	Dwulit, James	PRA	1332	Watnick, Mel	ALC
1919	Wilkie, Clayton	NGC	1938	Wisbauer, Robert	PRA	1289	Loshin, Al	ALC
1620	Willmott, Paul	LSF	1918	Panico, Danny	PRA	1180	EST Finnegan, Mike	LSF
1938	Wisbauer, Robert	PRA	1801	Hom, Dennis	PRA	1140	Cretaro, Tony	CCC
1680	Wu, Danny	NGC	1801	Sommese, Anthony	PRA	UNR	/1 Kelly, Dave	IND

Playoff Ratings are published above. These new ratings apply for determination of each team's board order for the post-season. If a player remains unrated, that player should be placed so that the relative rating position from the regular season does not change in relation to that player's teammates. If two players on the same team have identical ratings, they may be seated in the order of their captain's discretion. However, once that order is established, it cannot be changed. The new ratings will also be used to determine pairings for the Individual Swiss Tournament which runs concurrently with the team playoffs. Normal Swiss pairings will apply for players not participating in a team match with the exception that teammates will be restricted from facing each other in the first three rounds.

2006-2007 Ronnie Winners

Most Improved

1	Standing, Robert	1743	1988	245
2	Montenro, Paul	1704	1864	160
3	Dwulit, Jim	1930	2056	126

Highest Performance

1	Pour, Daruis	2203
2	Panico, Nick III	2097
3	Chipkin, Len	2090

Rookie of the Year

1	Pour, Daruis	2203	4-1-0
2	Schilling, Pete	1687	4-5-1
3	No Others Eligible		

Best Upset Draw

1	Goldman, Mel	1443	1809	366	1
2	Frohreich, Frank	1729	2003	274	1
3	Celaru, Adrian	1591	1830	239	11

Best Upset Win

1	Shattuck, John	1528	1830	302	10
2	Insogna, Matt	1608	1864	256	4
3	Schilling	1683	1920	237	10

Class A

Rizzo, Robert	7-0-2
Romero, Steve	6-0-4

Class B

Standing, Robert	7-1-0
-------------------------	-------

Class C

Insogna, Matt	6-2-1
----------------------	-------

Class D

Thomas, Walter	4-5-1
-----------------------	-------

2006-2007 LIICL Final Team Tie-Breaks

Team	TBs	Game Pts	ALE	ALD	EDO	ALC	HON	PRA	LSF	NGC	CCC
			3.0	3.0	5.5	0.5	4.5	8.0	7.5	6.5	6.5
ALE	47.50	16.0		2.5	0.5	8.0	1.5	1.5	1.5	0.0	0.5
ALD	67.25	16.0	5.5		1.5	2.0	3.0	1.0	0.5	0.0	2.5
EDO	103.50	21.5	3.5	2.5		3.0	1.5	1.5	3.5	4.0	2.0
ALC	23.50	5.0	0.0	2.0	1.0		0.5	0.0	0.0	0.0	1.5
HON	60.25	16.0	2.5	4.0	1.5	3.5		1.0	0.0	0.0	3.5
PRA	124.50	26.5	2.5	3.0	2.5	4.0	3.0		4.0	4.5	3.0
LSF	124.00	27.0	2.5	3.5	4.5	4.0	4.0		4.0	3.0	1.5
NGC	114.50	26.5	4.0	4.0	4.0	4.0	4.0	3.5		1.0	2.0
CCC	89.25	23.5	3.5	1.5	2.0	6.5	4.5	1.0	2.5		2.0



Class D Winner - Walter Thomas of Alumni E



Class B Winner and Most Improved Player -
Bob Standing of Life Service Foundation

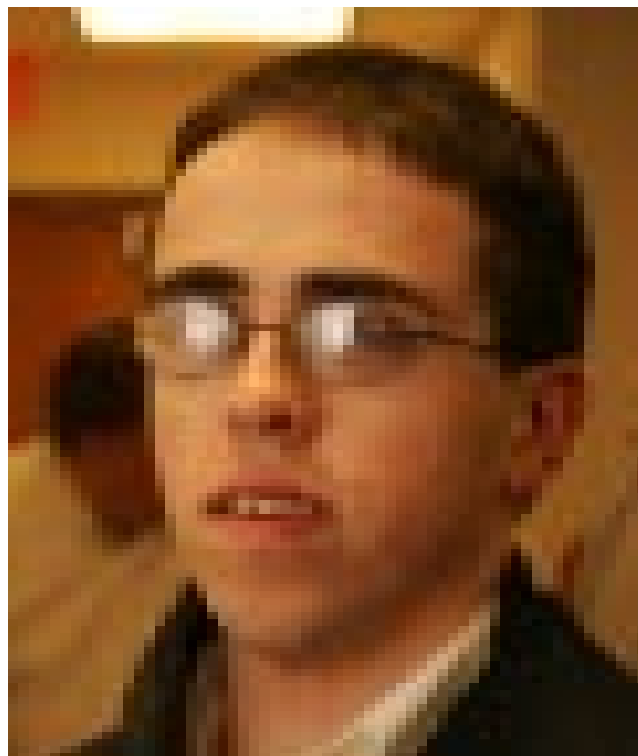

Class C Winner - Matt Insogna of Honeywell/KSF

Olympiad XVII Qualifier

Submit Your Best Game!

The USA team participating in the qualifying round of the XVII Correspondence Chess Olympiad is in the thick of the battle with three-quarters of the games having reached conclusion. The top two teams of the ten in Section III will advance to the finals. Presently Switzerland is in first place with +9 and a scoring percentage of 62.5%. The USA team (which includes LIICL members Keith Rodriguez and Bob Rizzo) is in second +9, 60.7%. Scarcely behind is England at +8, 60.5%. The only other team with a chance to finish first or second is Slovakia +7, 58.5%.

The pre-tournament favorites were Switzerland and England with each team rated at 2527. Slovakia was next at 2489 while the USA was fourth at 2448. An analysis of the games remaining reveals that the USA has a legitimate shot at beating out both England and Slovakia for second. Further developments will be reported as the tournament winds down.

The following game from this tournament is the contest between Bob Rizzo and an English Senior International Master rated

2539. Black infiltrates Bob's back ranks with his Queen but Bob just manages to find a way to hold his position together and earn the draw.

[White: "Rizzo,Robert(USA)"]
 [WhiteElo: "2419"]
 [Black: "Kitson,Keith(ENG)"]
 [BlackElo: "2539"]
 [ECOopening: "B90"]
 [Tournament: "XVII Olympiad Preliminary"]
 [Location: "ICCF Webserver"]
 [StartDate: "01.10.2006"]
 [Result: "½"]
 [Plies: "69"]

1.e4c52.Nf3d63.d4cxd44.Nxd4Nf65.Nc3a6
 6.Be3e57.Nb3Be68.f3Be79.Qd2h510.Be2
 Nbd711.Nd5Nxd512.exd5Bf513.0-00-0
 14.f4exf415.Bxf4Bg616.Bd3Ne517.Bxg6
 Nxc618.Be3Bf619.Bd4Bxd4+20.Nxd4Qb6
 21.c3Rae822.Qf2Qc723.Rad1Re524.Nf3Rf5
 25.Qd4Re826.Rde1Ne527.Nd2Rxf1+28.Kxf1
 Qd729.b3Qf5+30.Kg1Qc231.a4f532.c4Re7
 33.h3a534.Kh1b635.Rf1½-½

Effective immediately a new policy is in effect which governs how games must be submitted for consideration for the Best Game and Best Combination prizes. All such games with comments must be submitted in .pgn format. The address to which you must mail your entry is: webmaster@liicl.com No other entries will be considered. You can send in the games without annotations but then you risk that the evaluation committee may miss the point! Your entry must include in the title whether it is being submitted for Best Game, Best Combination or Both. The games will then be viewable on the website. Just click on the "LIICL Games" link and you will be brought to the games viewer that has been set up by Jim Dwulit. Any game played under the auspices of LIICL play is eligible for either of these Ronnie Awards. That includes all regular season games, non-scheduled, rated games played during the season, all playoff games and all Individual Tournament games through Round 5. The deadline for submitting is Midnight, May 20th. So there is still time for to create, annotate and submit that brilliancy.

LIICL Team Tie-Break Odds

2006-2007 Playoffs

Team	ALE	ALD	EDO	ALC	HON	PRA	LSF	NGC	CCC
ALE		ALD	EDO	ALE	HON	PRA	LSF	NGC	CCC
ALD	ALD		EDO	ALD	HON	PRA	LSF	NGC	ALD
EDO	EDO	EDO		EDO	EDO	PRA	LSF	NGC	CCC
ALC	ALE	ALD	EDO		HON	PRA	LSF	NGC	CCC
HON	HON	HON	EDO	HON		PRA	LSF	NGC	CCC
PRA	PRA	PRA	PRA	PRA	PRA		LSF	NGC	PRA
LSF	LSF	LSF	LSF	LSF	LSF	LSF		LSF	CCC
NGC	NGC	NGC	NGC	NGC	NGC	NGC	LSF		NGC
CCC	CCC	ALD	CCC	CCC	CCC	PRA	CCC	NGC	

2006-2007 LIICL Playoff Brackets

Round 1 - March 23

Round 2 - April 13

Round 3 - April 20

Round 4 - May 4

9 **Alumni C(B)**

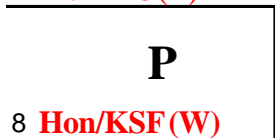

winner 8/9

8 **Hon/KSF(W)**



winner of A

1 **LSF(TBD)**



winner of D

4 **CCC(B)**

5 **EDO(W)**

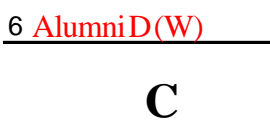

winner of C

3 **PRA(B)**

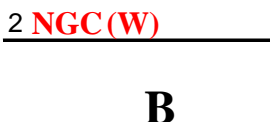

winner of B

7 **Alumni E(B)**

The team in **Bold** has Tie Break Odds

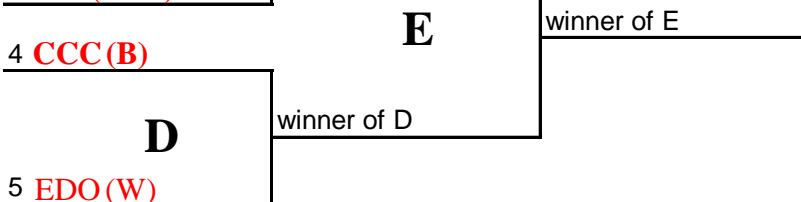

winner of E

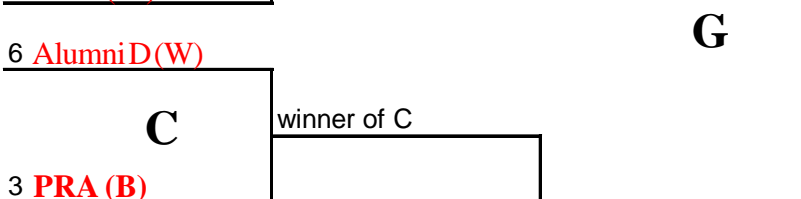

winner of F

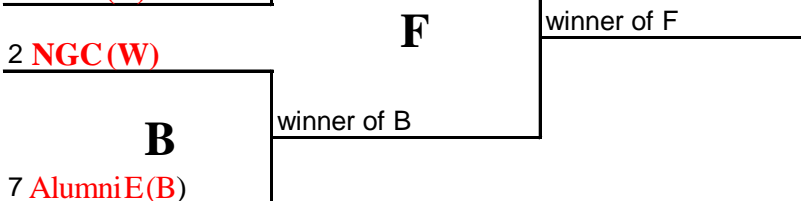

winner finishes first
loser finished second

Complete Bracketology

As promised in a prior newsletter, we have attempted to clear up the complexities of the amended LIICL playoff system. As the brackets on this page shows, each match to be played has been assigned a letter. In round 1, match "P" will pit the eighth and ninth place finishers in the play-in contest to enter the quarterfinals. The winner advances to match "A" and the loser is now free to enter the Individual Tournament which is held concurrently with the playoff rounds. In round 2 the four quarterfinal ("A", "B", "C" and "D") matches will be held. The four winners advance to the semis in matches "E" and "F". The four losing teams will play in the bottom brackets shows as matches "H" and "I". In the semifinals, round 3, the winners of "E" and "F" will advance to match "G", for the Championship. The losers will then play each other in match "J" for third place overall. The winners of matches "H" and "I" will face each other in match "K" on finals night (round 4) with the winner taking fifth place. The losers of matches "H" and "I" will play in match "L" for seventh place. As always, those players who are alternates for their teams and are not participating in the team matches, may sign up for the Individual Swiss Tournament. All games in match play will double as Individual contest games. Round 5 is the Individual Swiss final round and all players who show will be paired per Swiss tournament rules.

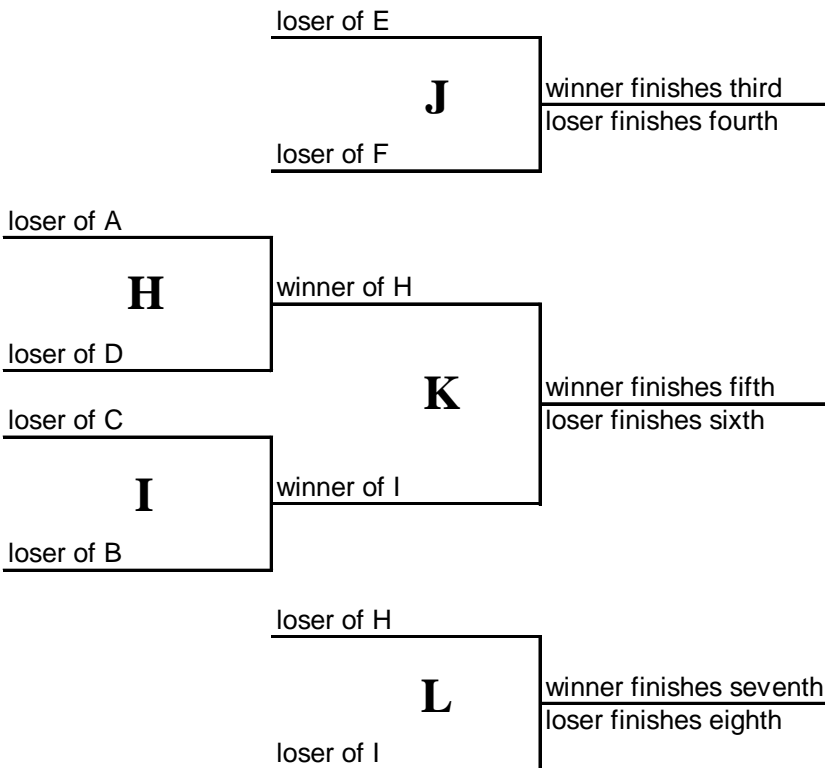

2006-2007 LIICL Regular Season Schedule, Rev. E
2/22/07

Starting time for the regular season is 6:50 PM. Time control is game/85+5 or game/90.

Round Date Location	1 15-Sep LIB	2 29-Sep LIB	3 13-Oct LIB	4 27-Oct LIB	5 10-Nov LIB	6 01-Dec LIB	7 05-Jan LIB	8 19-Jan LIB	9 02-Feb LIB	10 09-Feb LIB	11 23-Feb LIB	12 09-Mar LIB
1 AluE	8 W	2 W	4 B	BYE	2 B D	9 B	3 B	5 W C	BYE	7 B D	6 W S	4 W
2 AluD	7 W C	1 B	3 W	9 W S	1 W	8 B	BYE	4 B D	5 B D	6 B	5 W	BYE
3 EDO	6 W	9 B D	2 B S	8 W	BYE	7 B	1 W C	BYE	8 B	5 B	4 W	7 W D
4 AluC	5 W	8 B S	1 W	7 W	BYE	6 B C	9 W D	2 W S	9 B	BYE	3 B	1 B
5 Hon/KSF	4 B S	7 B C	9 B	6 W	9 W	BYE	8 W	1 B	2 W S	3 W	2 B D	BYE
6 PRA	3 B	BYE	8 B	5 B C	7 B C	4 W D	BYE	9 W	7 W S	2 W	1 B	8 W
7 LSF	2 B	5 W	BYE	4 B D	6 W S	3 W	BYE	8 W	6 B	1 W	9 B C	3 B S
8 NGC	1 B D	4 W	6 W C	3 B	BYE	2 W	5 B	7 B	3 W	9 W S	BYE	6 B C
9 CCC	BYE	3 W	5 W D	2 B	5 B	1 W S	4 B	6 B	4 W C	8 B C	7 W	BYE
Playoffs:	Round 1: 23-Mar LIB		Quarters: 13-Apr LIB		Semis: 20-Apr LIB		Finals: 04-May LIB		Individual Final: 18-May LIB			
Events:	All-Star Match: TBD TBD			Charity Blitz: TBD TBD		GM Simul: TBD TBD		Awards Evening: 01-Jun LIB				
Key:	D = Director S = Secondary Director C = Coffee Duty			CCH = The Congregational Church of Huntington LIB = Huntington Library ENL = East Northport Library				W = White on Board 1 B = Black on Board 1 TBD = To Be Determined				

Team Results - Round 12

9-Mar-07

EDO		LSF		PRA		NGC	
Forfeit	0.0	1.0	Leone D	Panico N III	1.0	0.0	Berg G
Romero S	0.5	0.5	Celauro S	Rabin E	1.0	0.0	Wilkie C
Alikakos G	1.0	0.0	Standing R	Hom D	0.5	0.5	Rizzo R
Forfeit	0.0	1.0	Finnegan M	Sommese A	0.5	0.5	Marley K
	1.5	2.5			3.0	1.0	

Alumni E		Alumni C	Individual Results - Round 12				
			9-Mar-07				
Hodos J	1.0	0.0	Kingsley J	White		Black	
Schilling P	1.0	0.0	Goldman M	-----		-----	
Celaru A	1.0	0.0	Mastandrea R	Hartten E	1.0	0.0	Shattuck J
Thomas W	1.0	0.0	Watnick M	Rusch E	1.0	0.0	Montenero PJ
	4.0	0.0					